

TRABALHO DE CONCLUSÃO DE CURSO | EMMANUELLE CARDOSO | PROF. MA. TATIANA LEAL

BAUM

CASA DE ENSINO INFANTIL MONTESSORI

BAUM



ÍNDICE

01 tema
02 localização
03 análise e diagnóstico

04 conceito e partido
05 programa / setorização
06 projeto



- faixa etária 0 à 5 anos

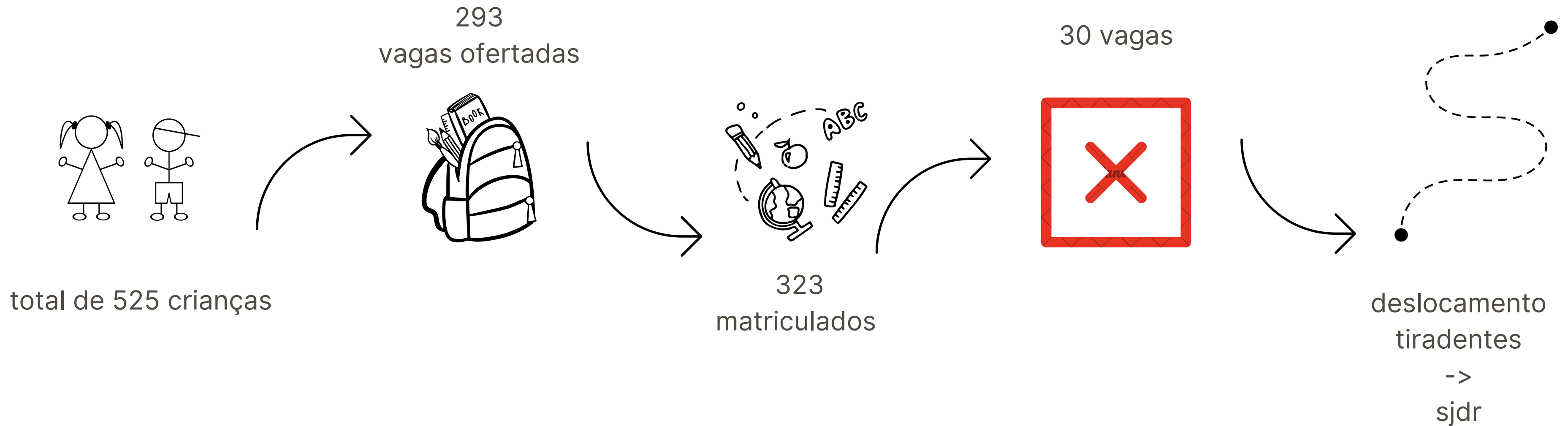

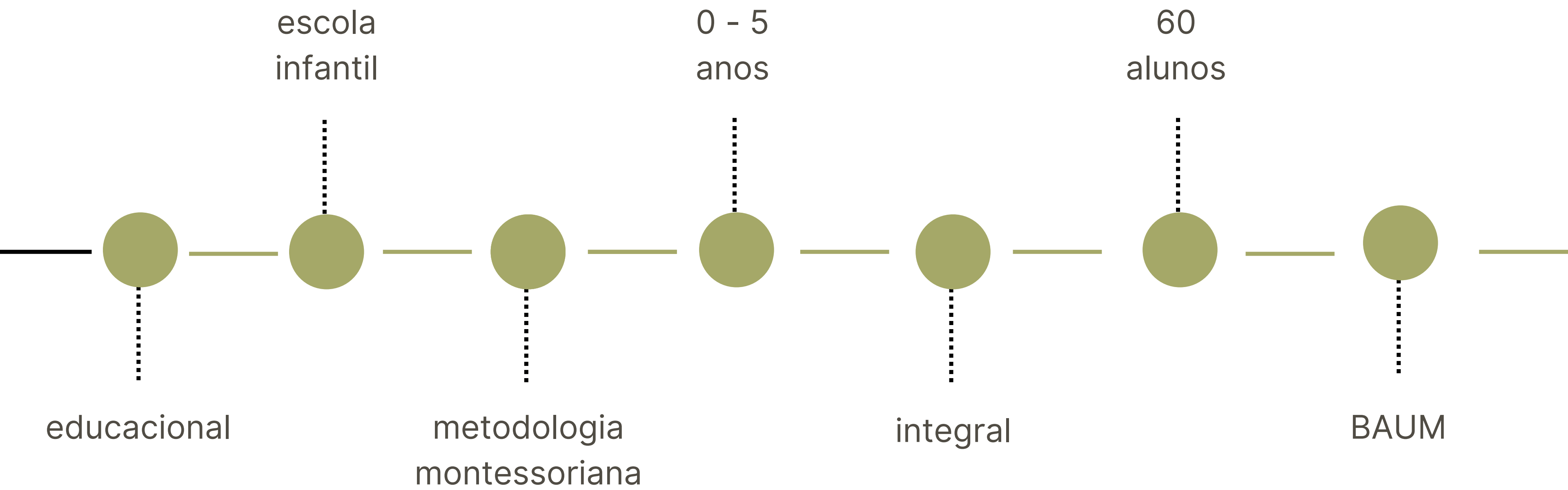





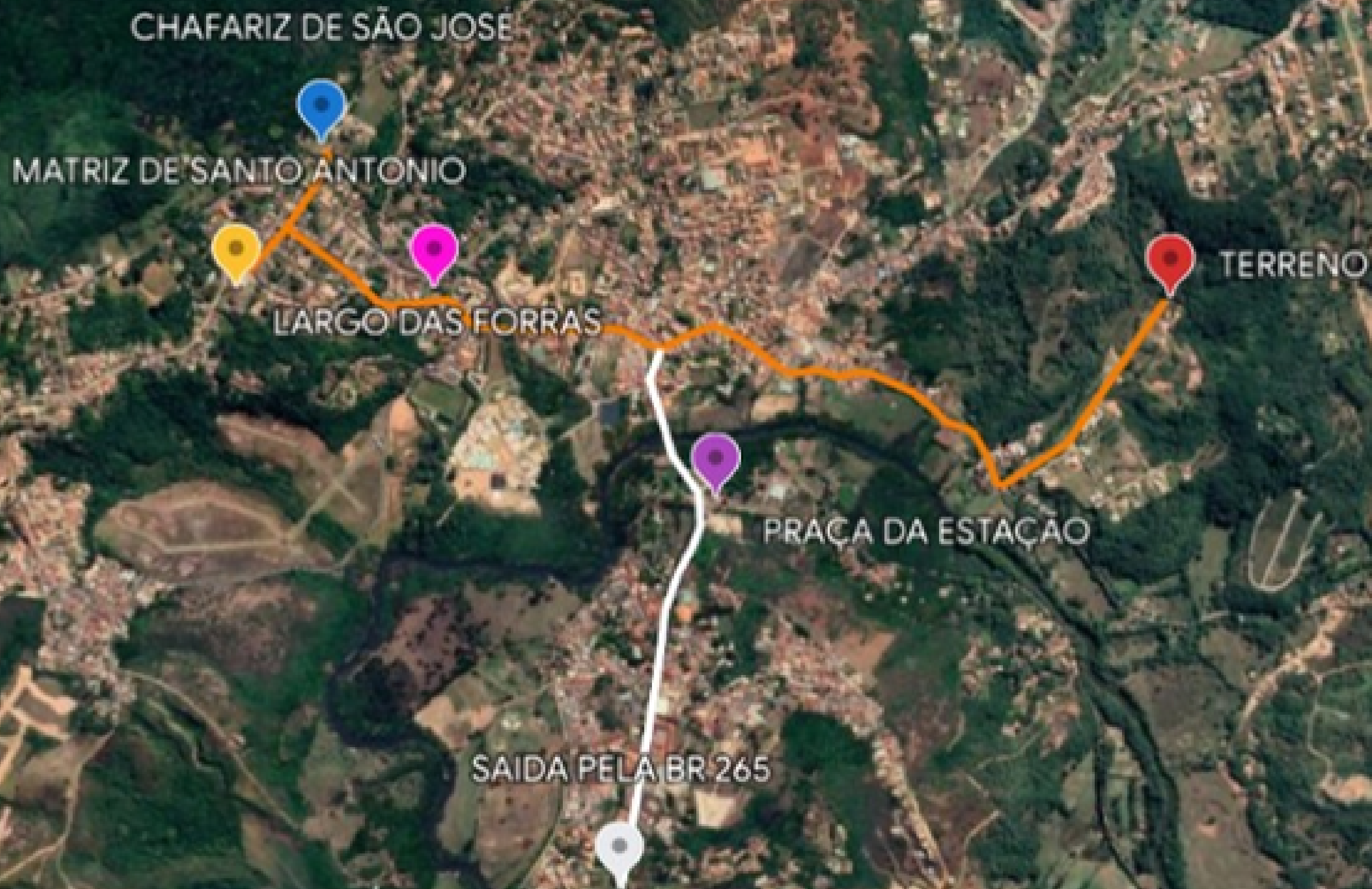

PARAMETROS URBANISTICOS

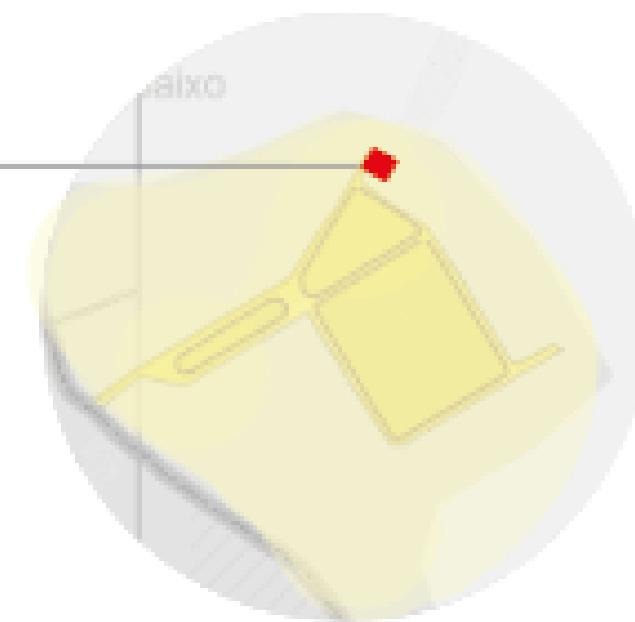
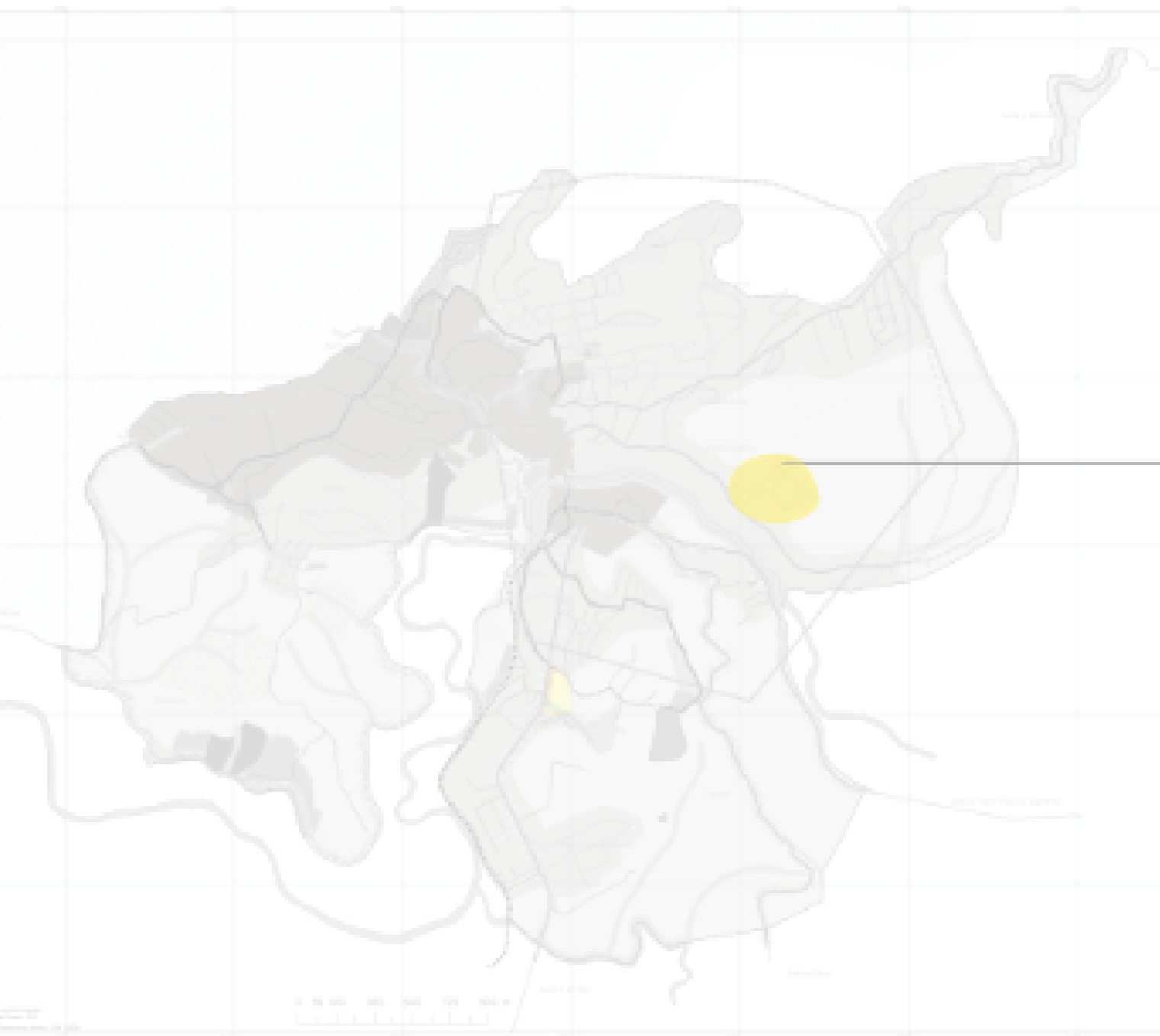

03

análise e diagnóstico

ZONA DE EXPANSÃO URBANA I



TAXA E OCUPAÇÃO: 50%

TAXA DE PERMEABILIDADE: 30 %

AFASTAMENTOS FRONTAIS: 3 M

AFASTAMENTOS LATERAIS E FUNDOS: 1,5 M

GABARITOS: 2

INSTITUCIONAL

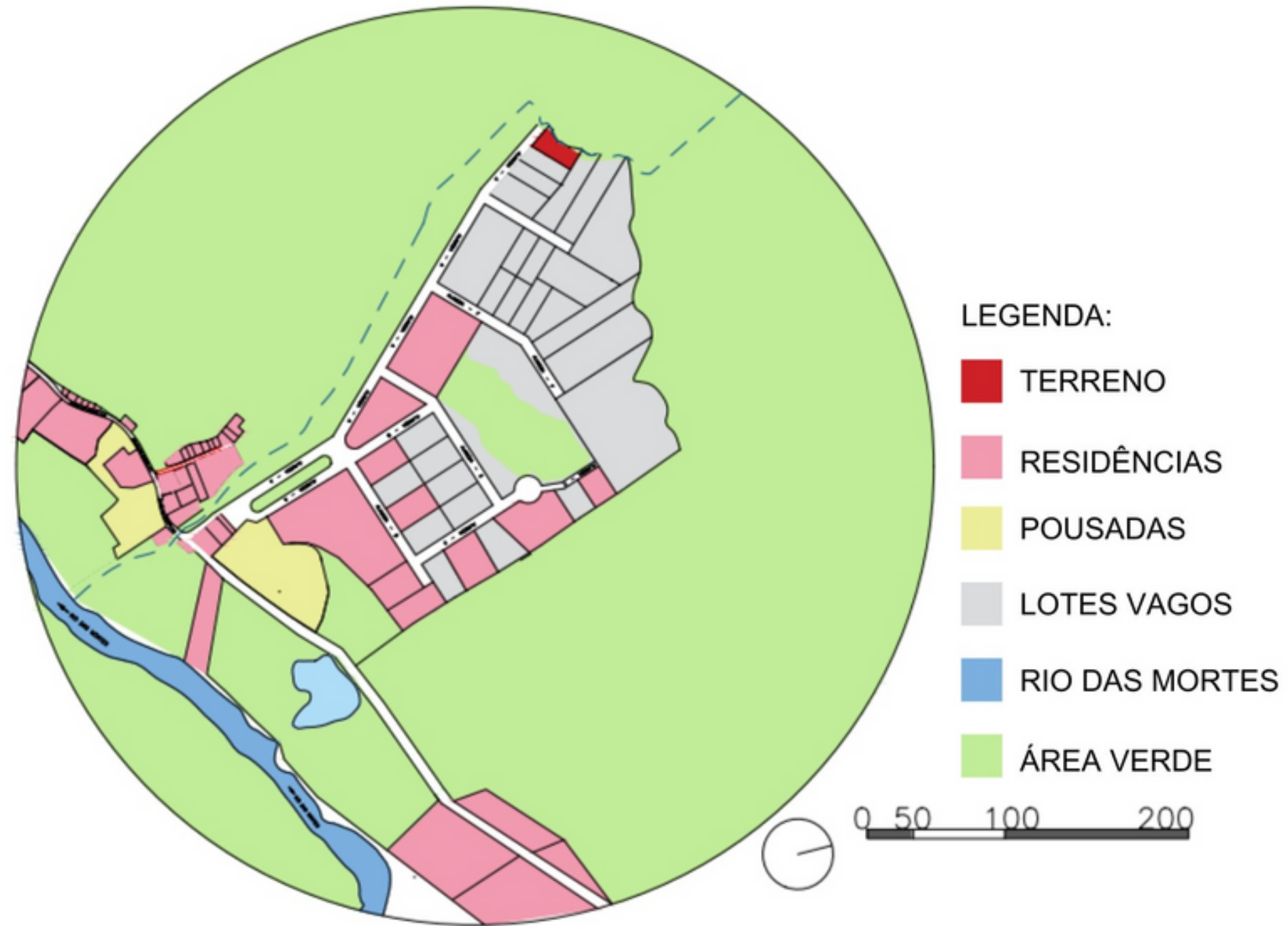

LOCALIZAÇÃO DO PROJETO

03

análise e diagnóstico

- entorno do terreno

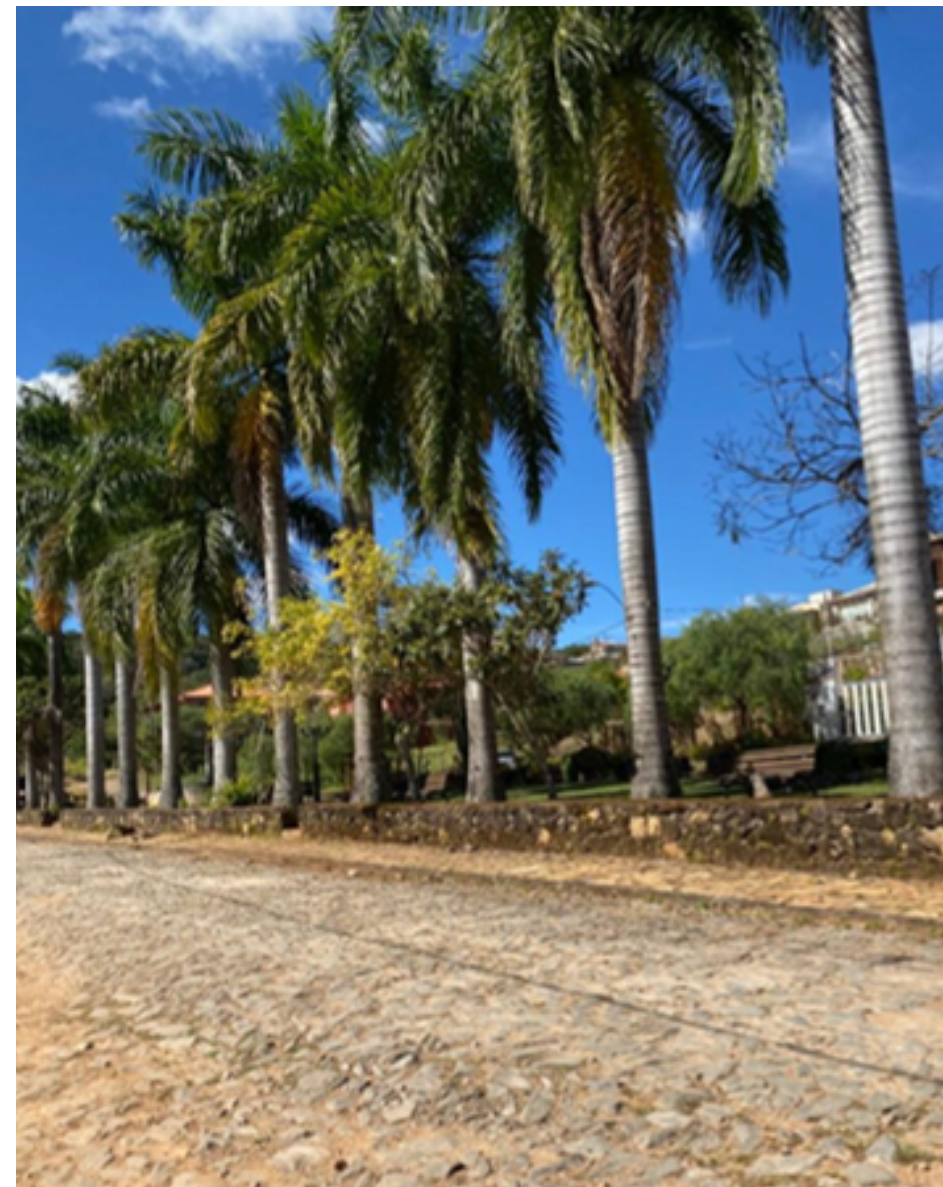



Visada da área analisada com vista para a Serra de São José.

fotos do terreno



vista



vista lateral direita



vista frontal



vista lateral esquerda

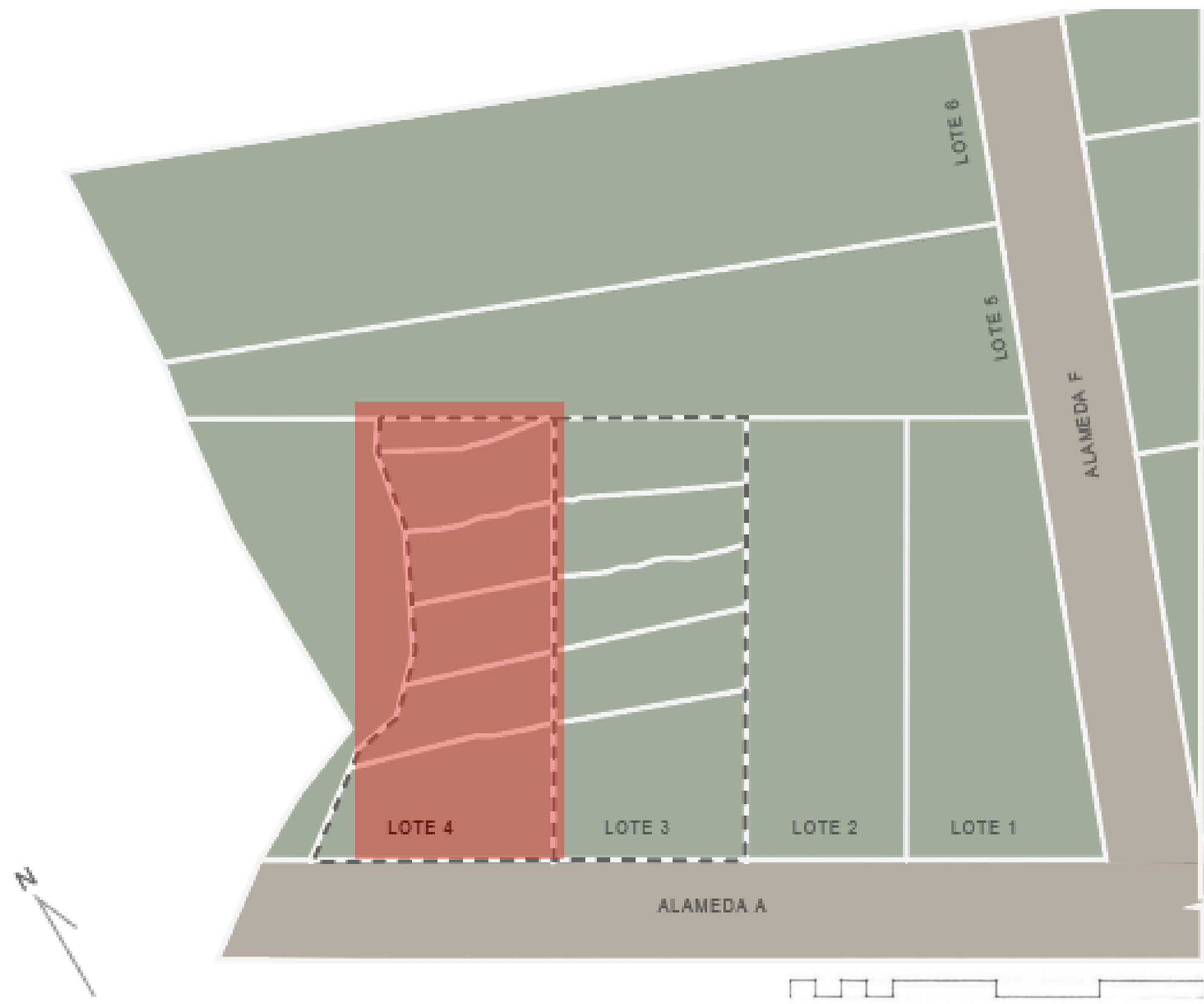

TERRENO INICIAL

03

terreno

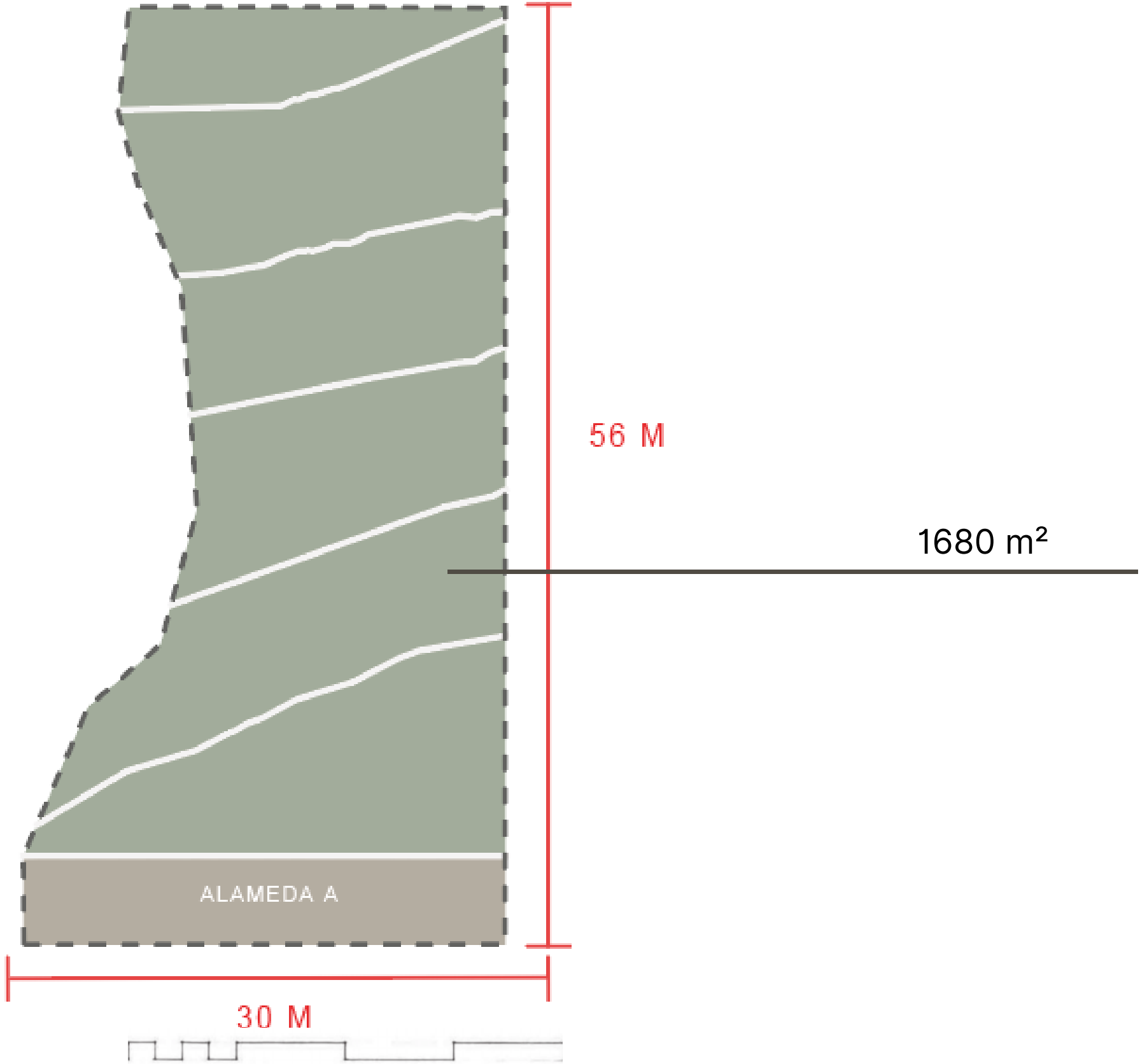
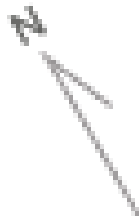

TERRENO INICIAL

03

terreno

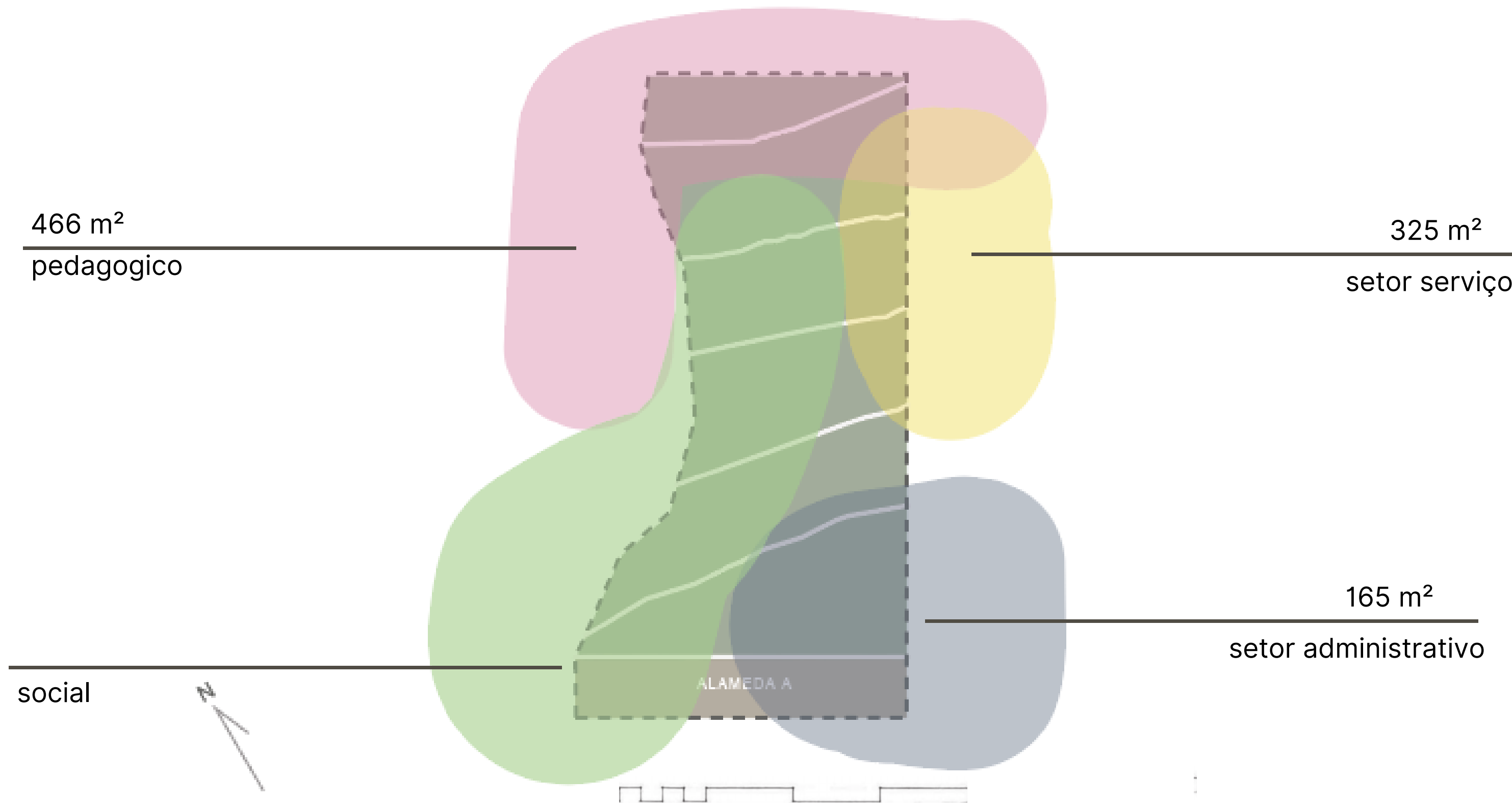

TERRENO AMPLIADO

03

terreno

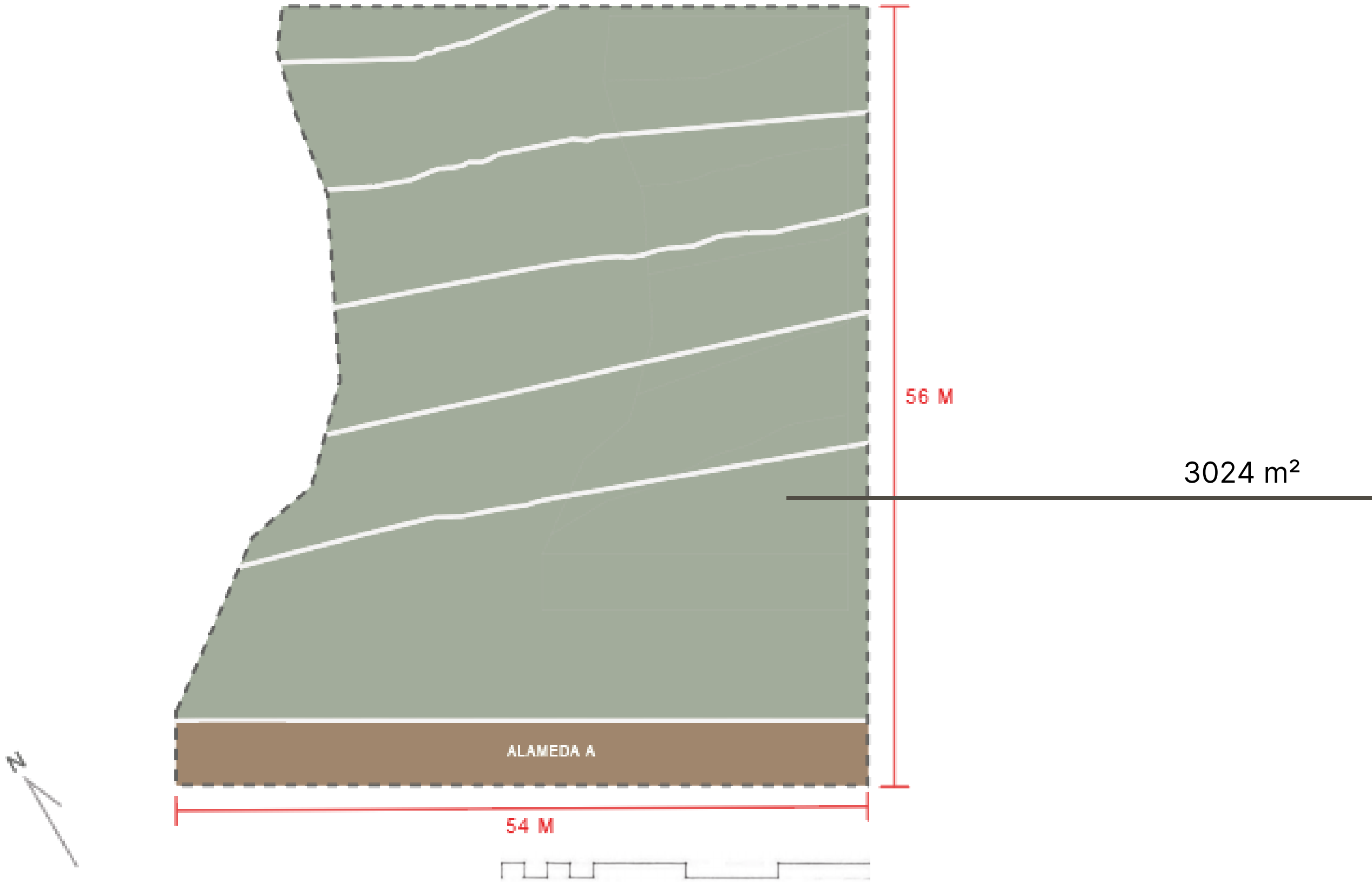

DECLIVE

03

terreno



INSOLAÇÃO E VENTILAÇÃO

03

terreno

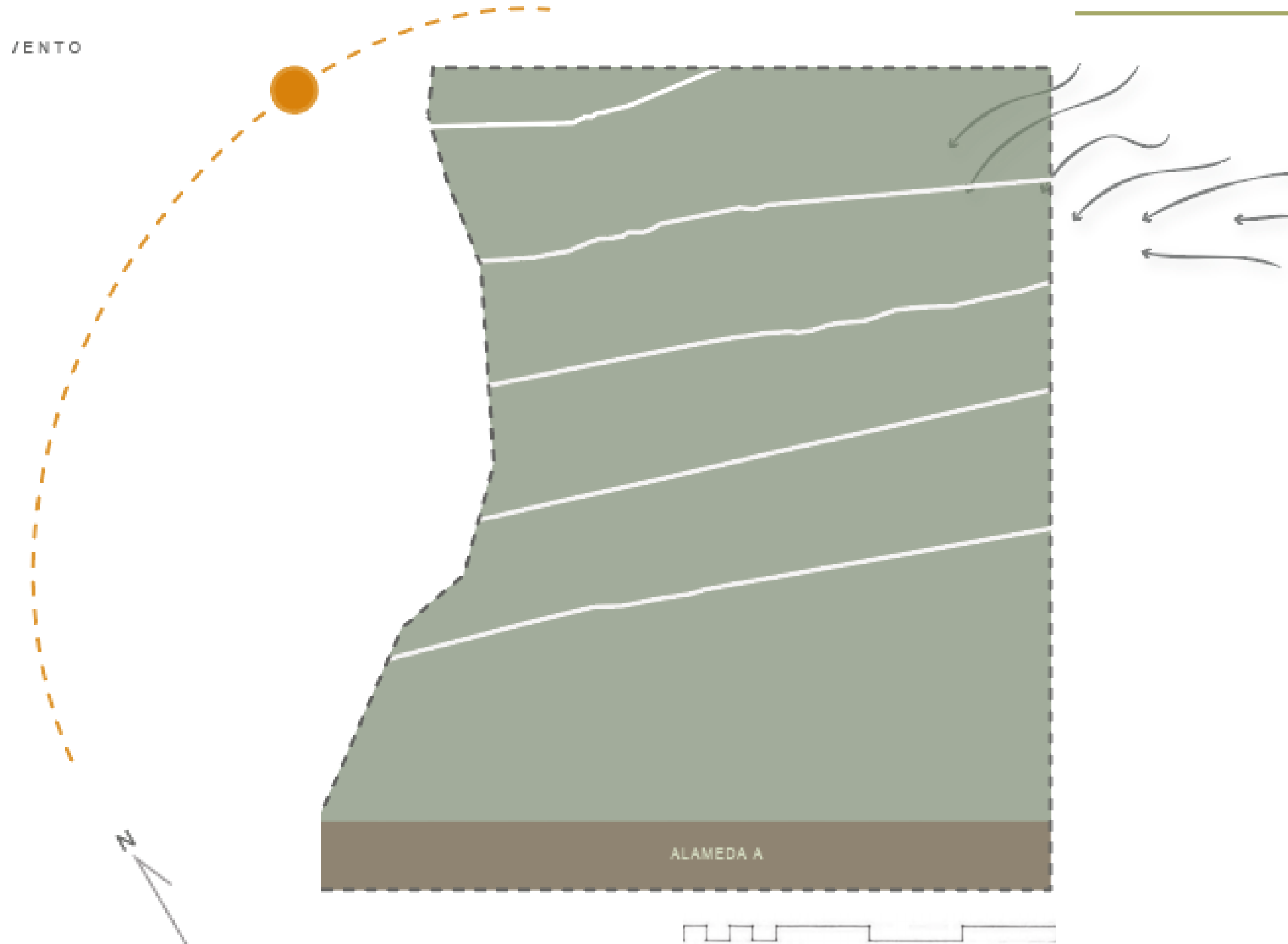

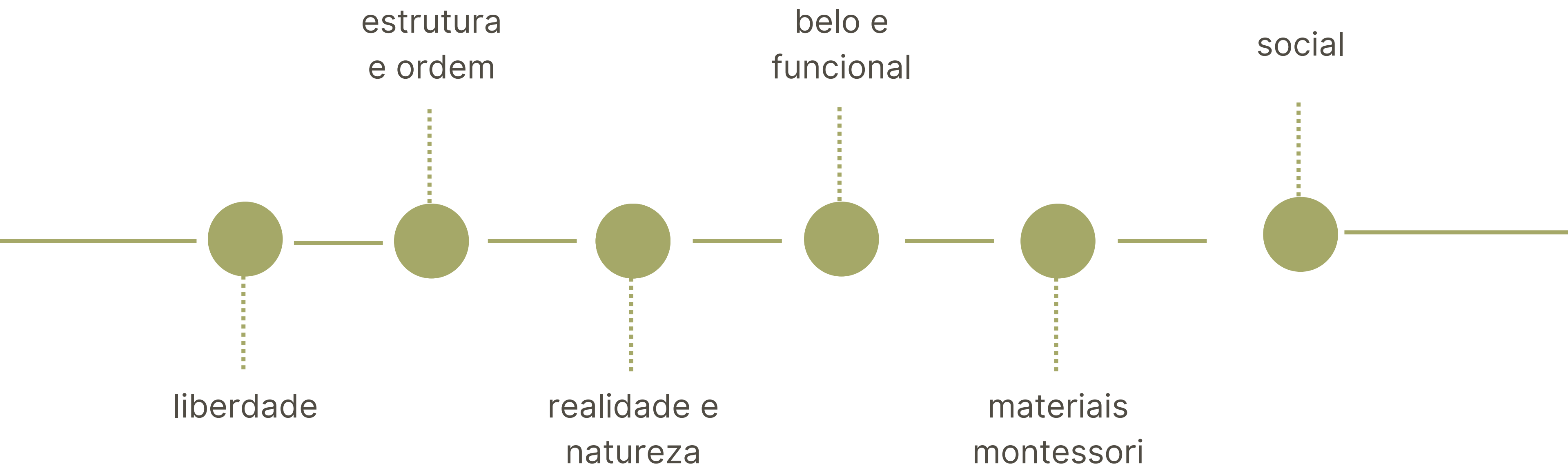

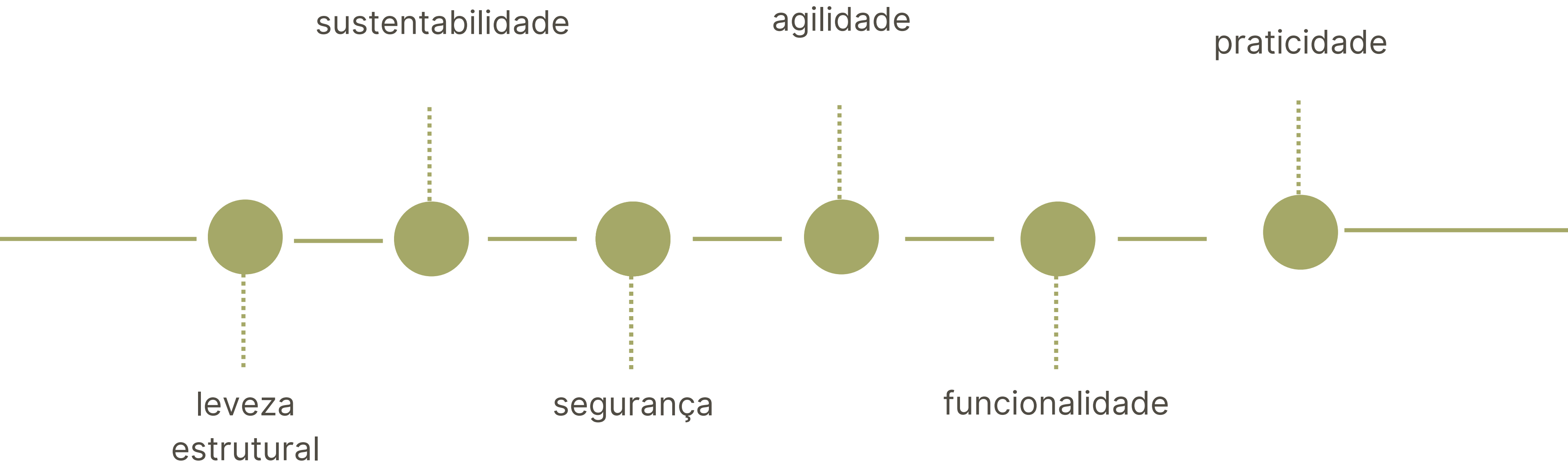

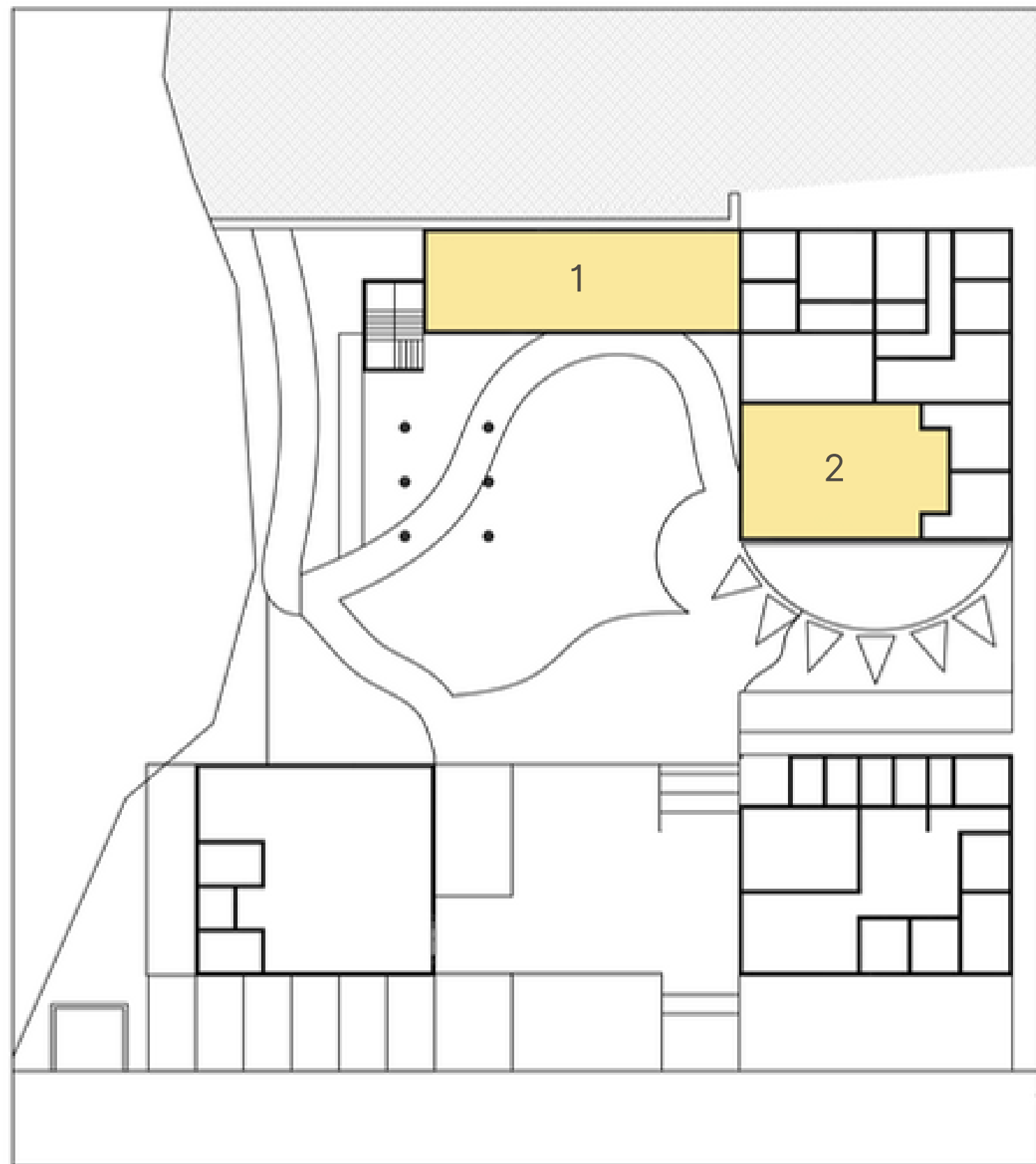

SETOR PEDAGOGICO

- 1 • sala do soninho: 85,54 m²
- 2 • refeitório: 65 m²

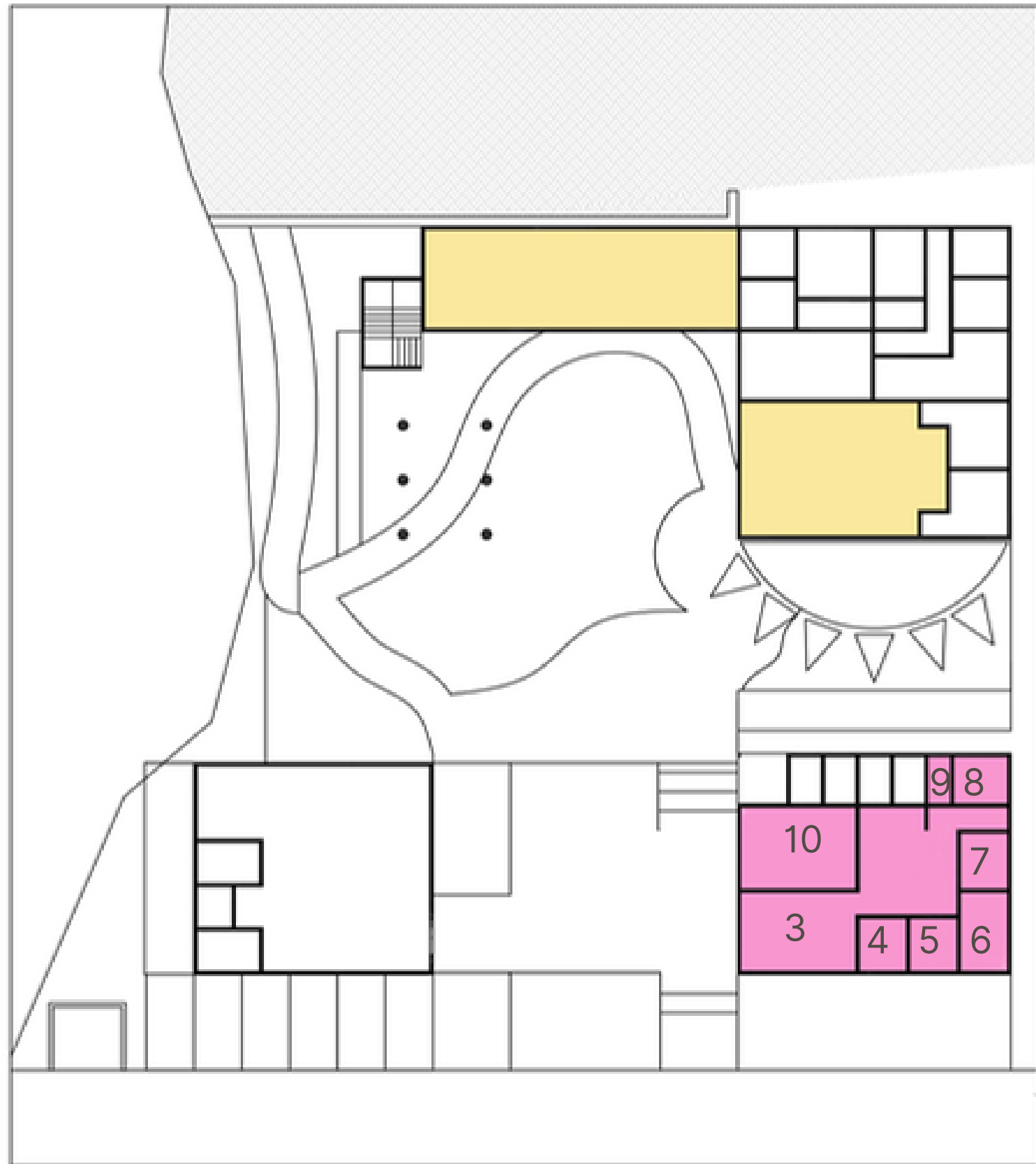

● SETOR ADMINISTRATIVO

- 3 • recepção: 25 m²
- 4 • secretária: 7 m²
- 5 • diretoria: 7 m²
- 6 • coordenação: 10,71 m²
- 7 • financeiro: 7,35 m²
- 8 • almoxarifado: 7,15 m²
- 9 • dml: 3 m²
- 10 • sala dos professores: 26 m²

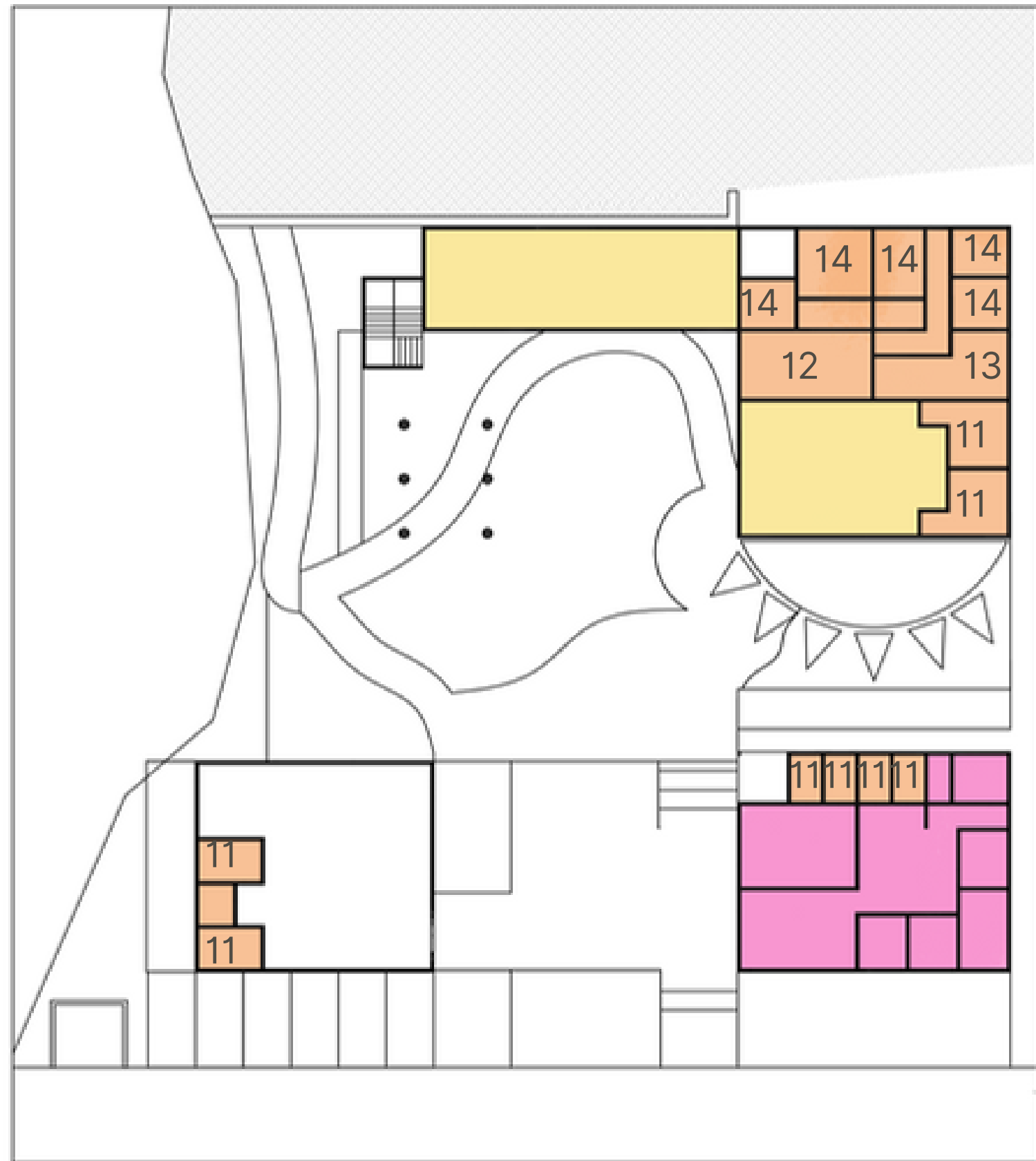

● SETOR SERVIÇO

- 11 • sanitários
- 12 • cozinha
- 13 • copa
- 14 • vestiários
- 15 • lavanderia
- 16 • deposito
- 17 • lactário

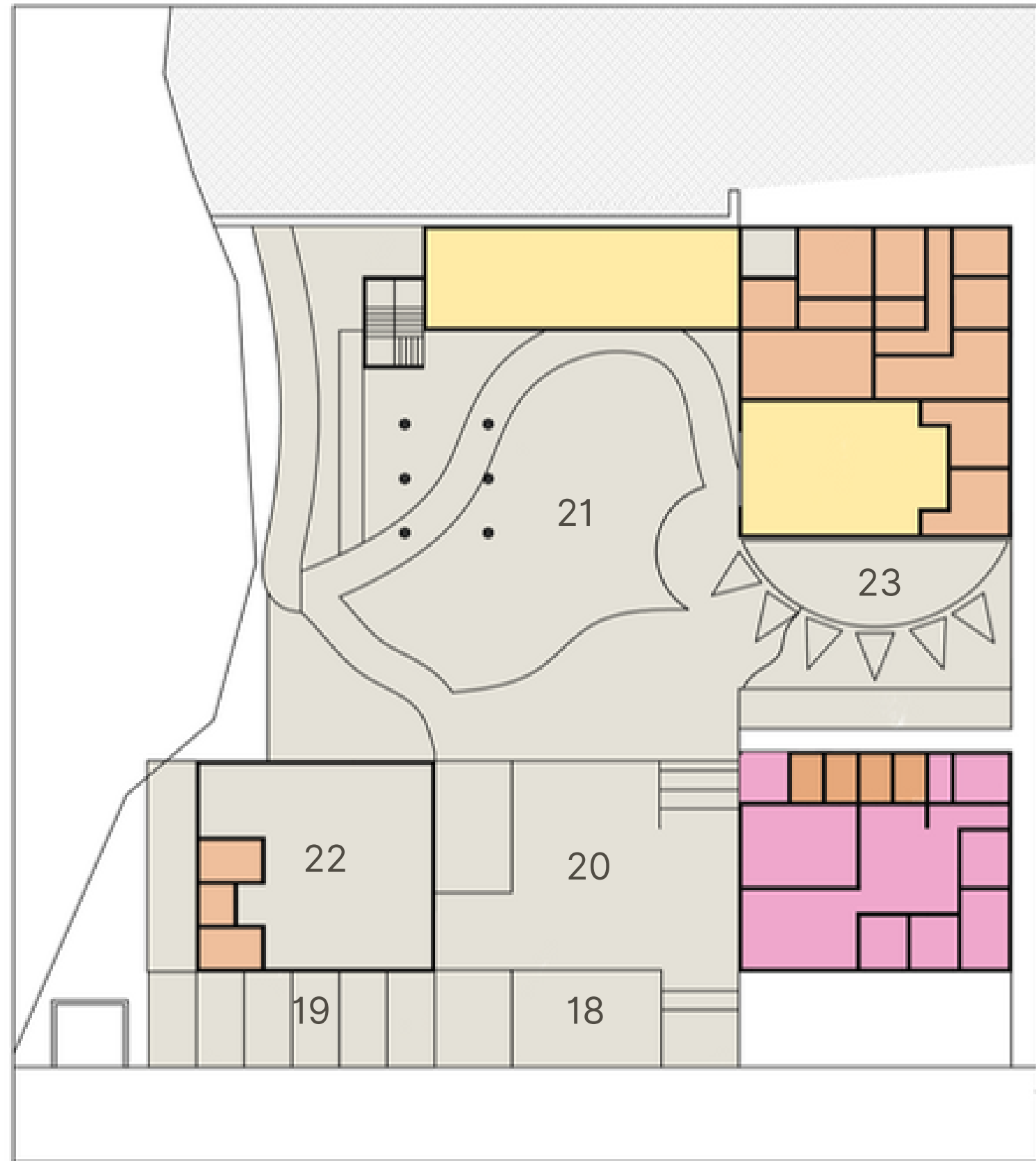

● SETOR SOCIAL

- 18 • gentileza urbana
- 19 • estacionamento
- 20 • acolhimento
- 21 • pátio central/interno
- 22 • sala encantada: 90 m²
- 23 • solário oeste: 45 m²

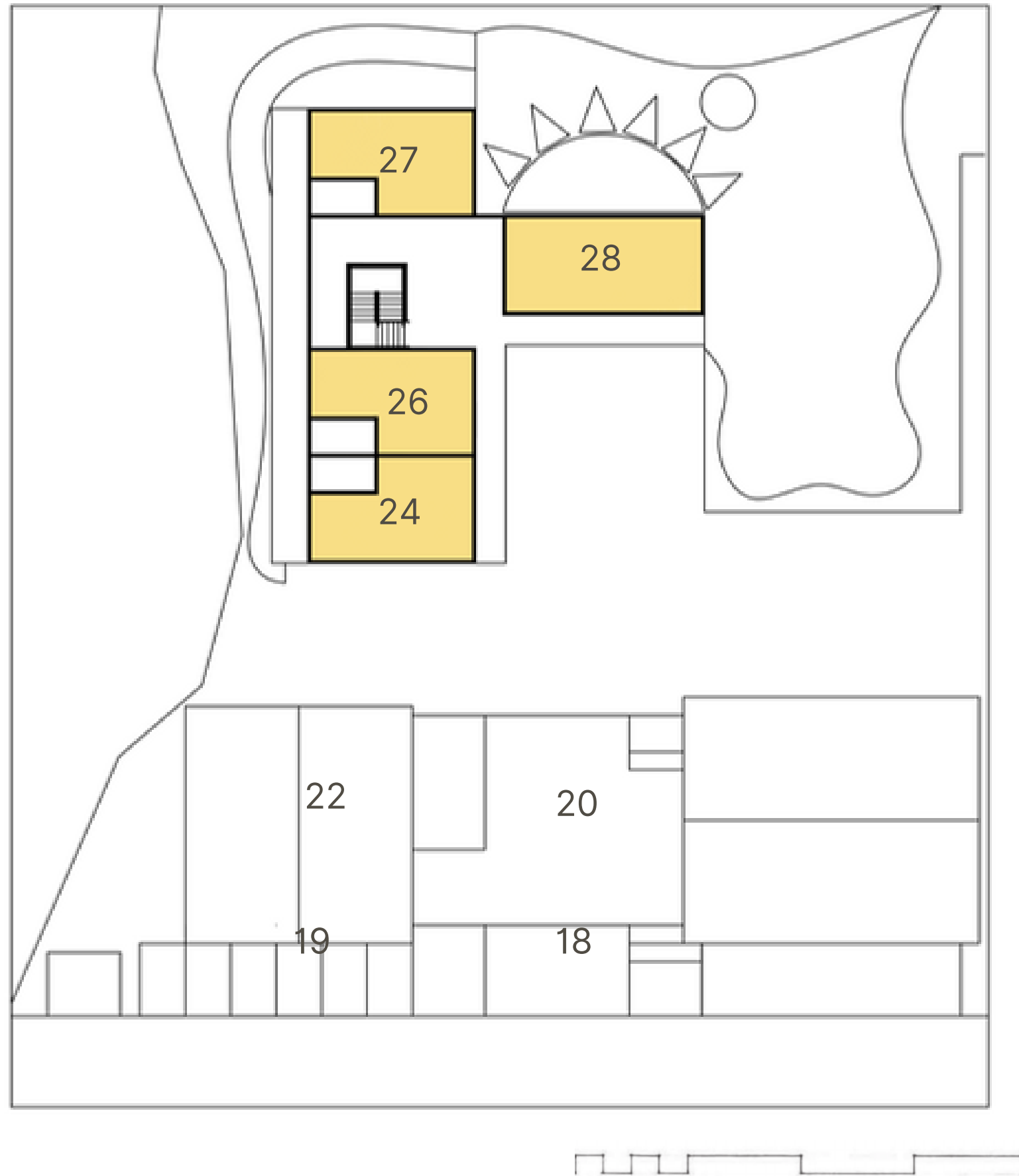

● SETOR PEDAGOGICO

- 24 • sala circulo: 45 m²
- 26 • sala quadrado: 45 m²
- 27 • sala triangulo: 45 m²
- 28 • sala arco-iris: 54 m²

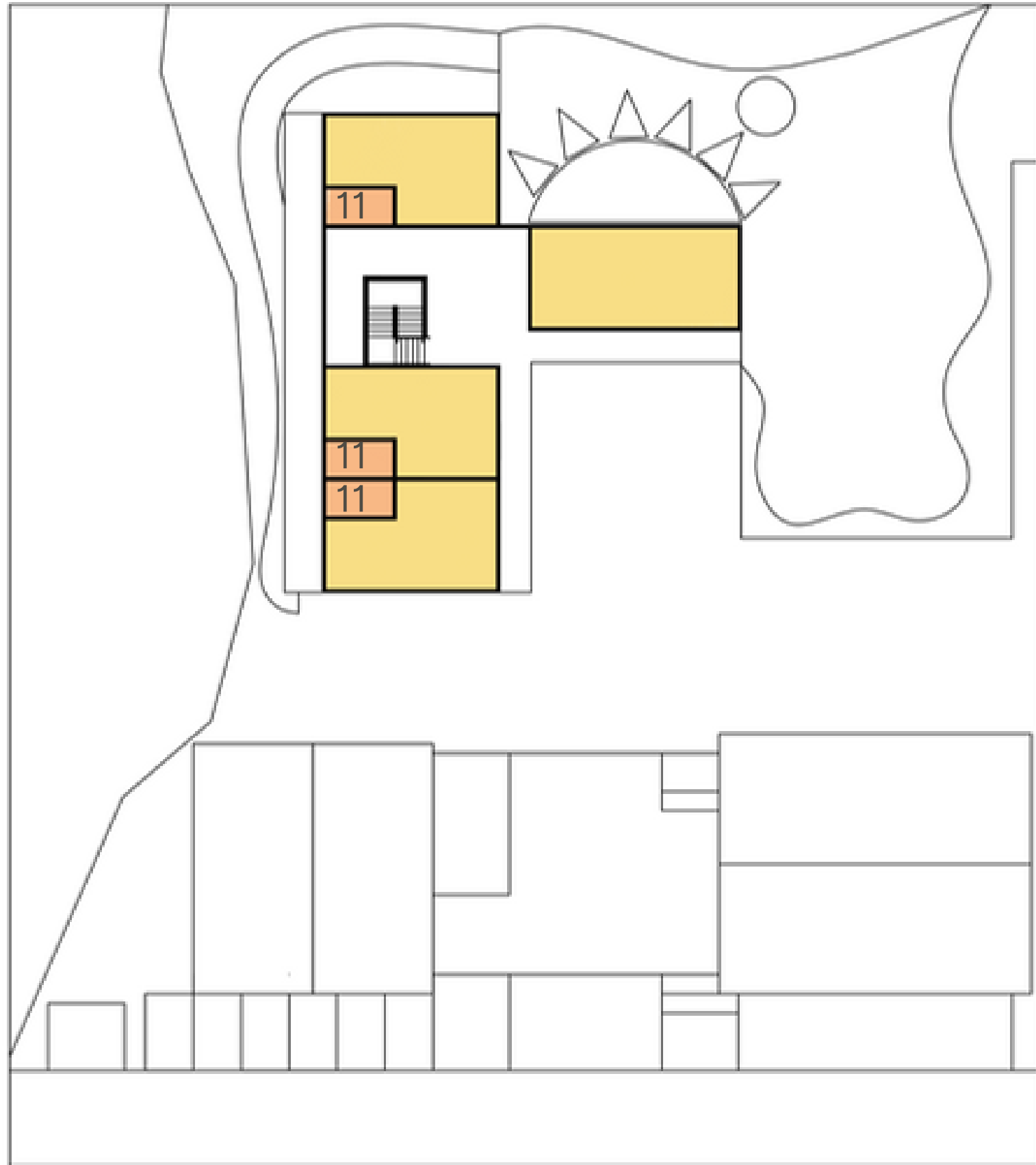

● SETOR SERVIÇO

11 • sanitários: 6,75 m²



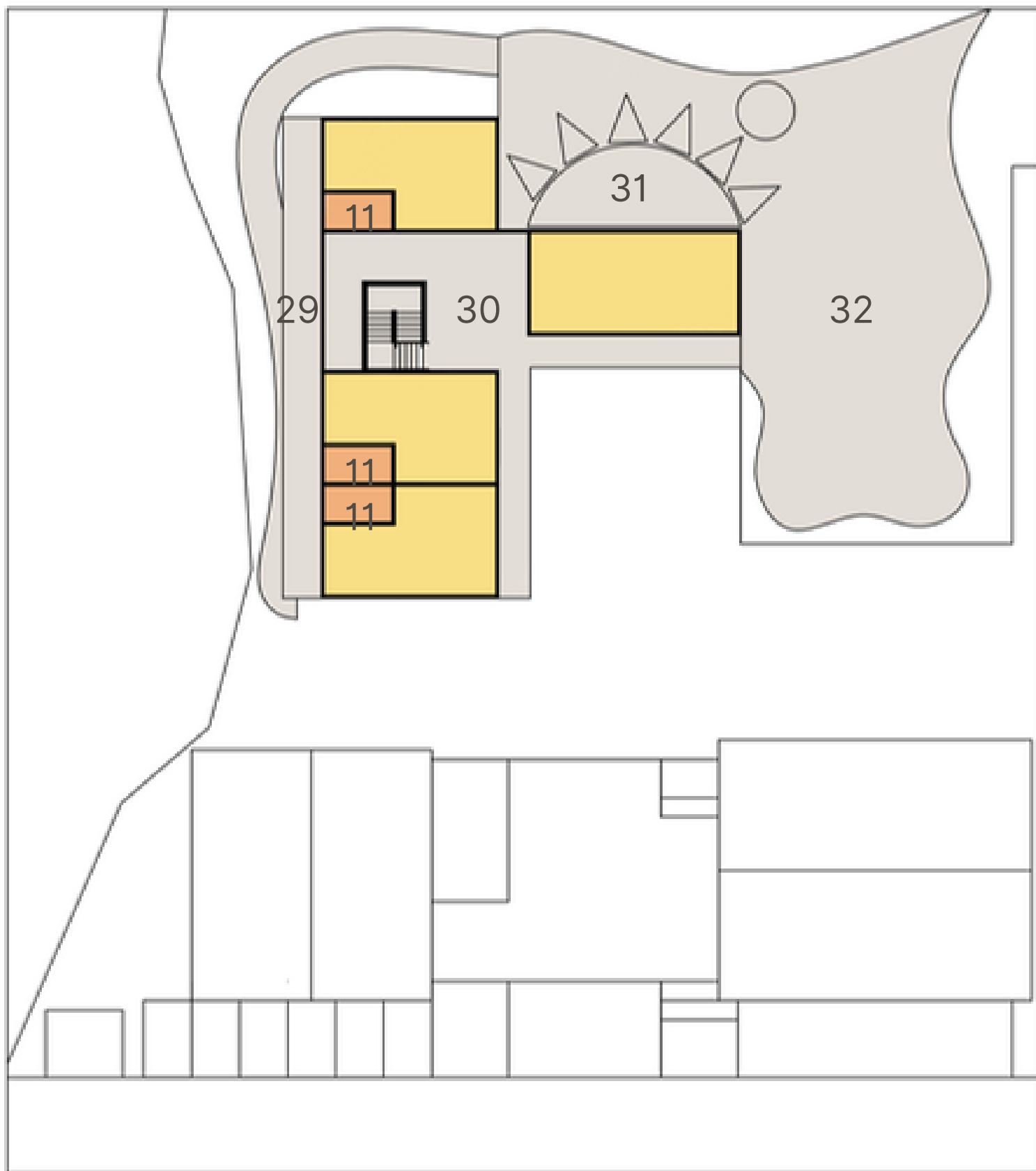

● SETOR SOCIAL

- 29 • solário norte
- 30 • circulação interna
- 31 • solário leste
- 32 • terraço jardim



CARACTERÍSTICAS GERAIS

OCUPAÇÃO

TAXA DE OCUPAÇÃO

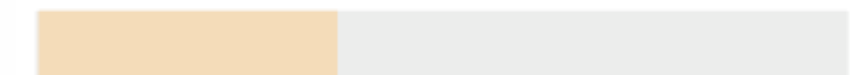

30%
CONSTRUÇÃO
1094 m²

TAXA DE PERMEABILIDADE

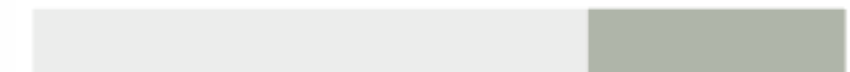

30%
CONSTRUÇÃO
SUPERIOR 907 M²





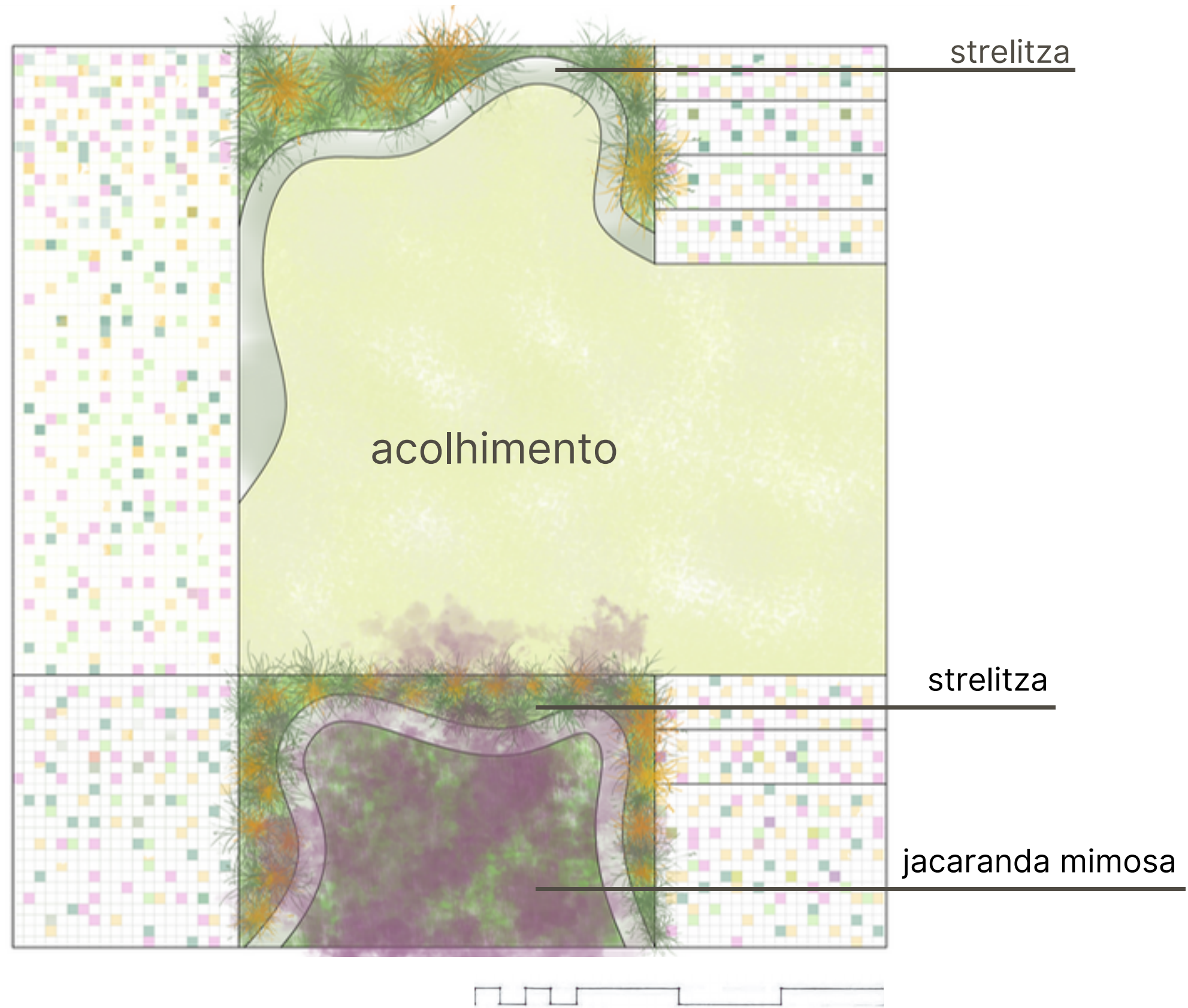
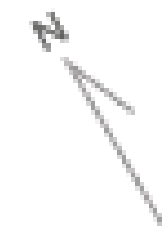









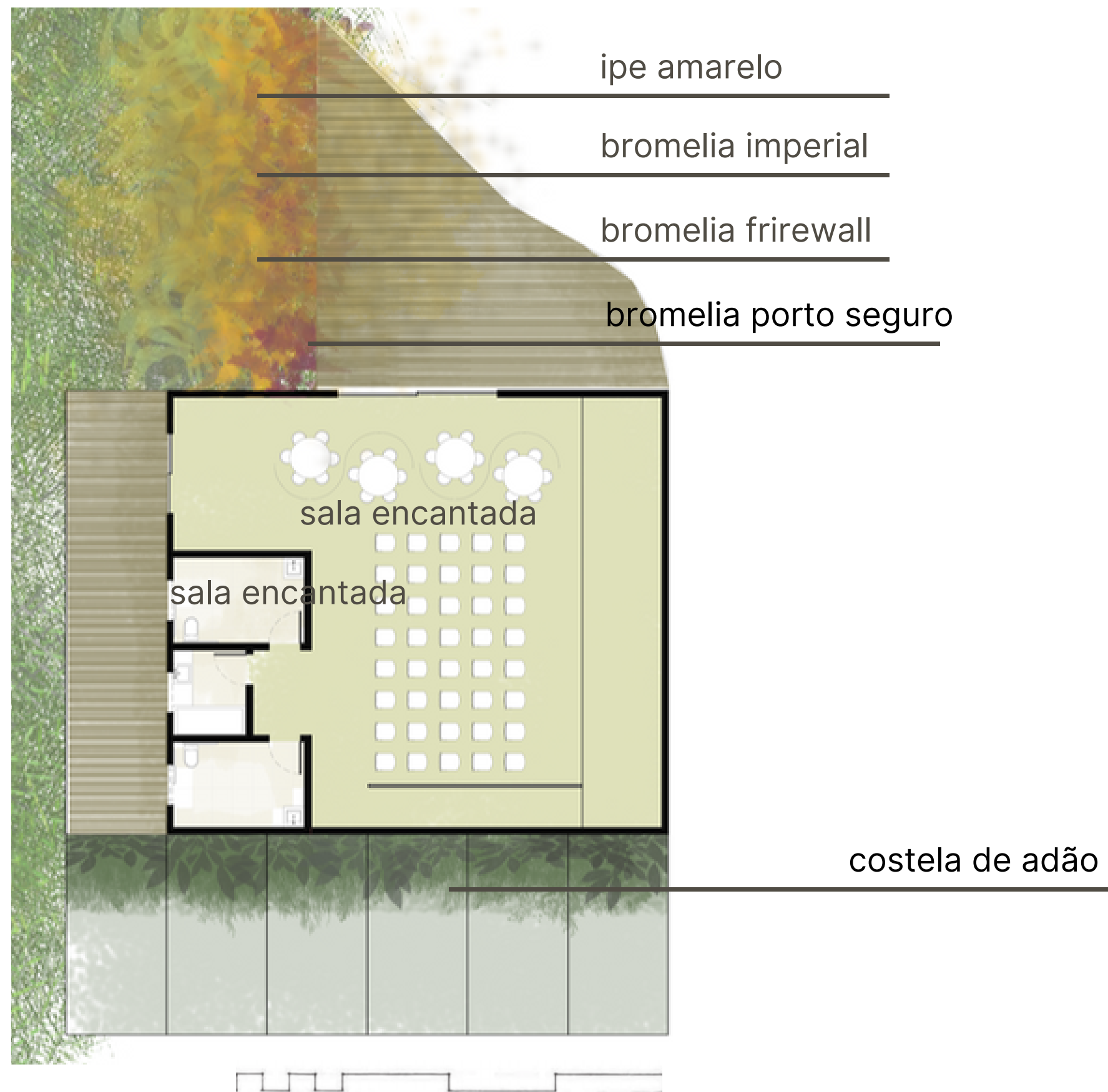



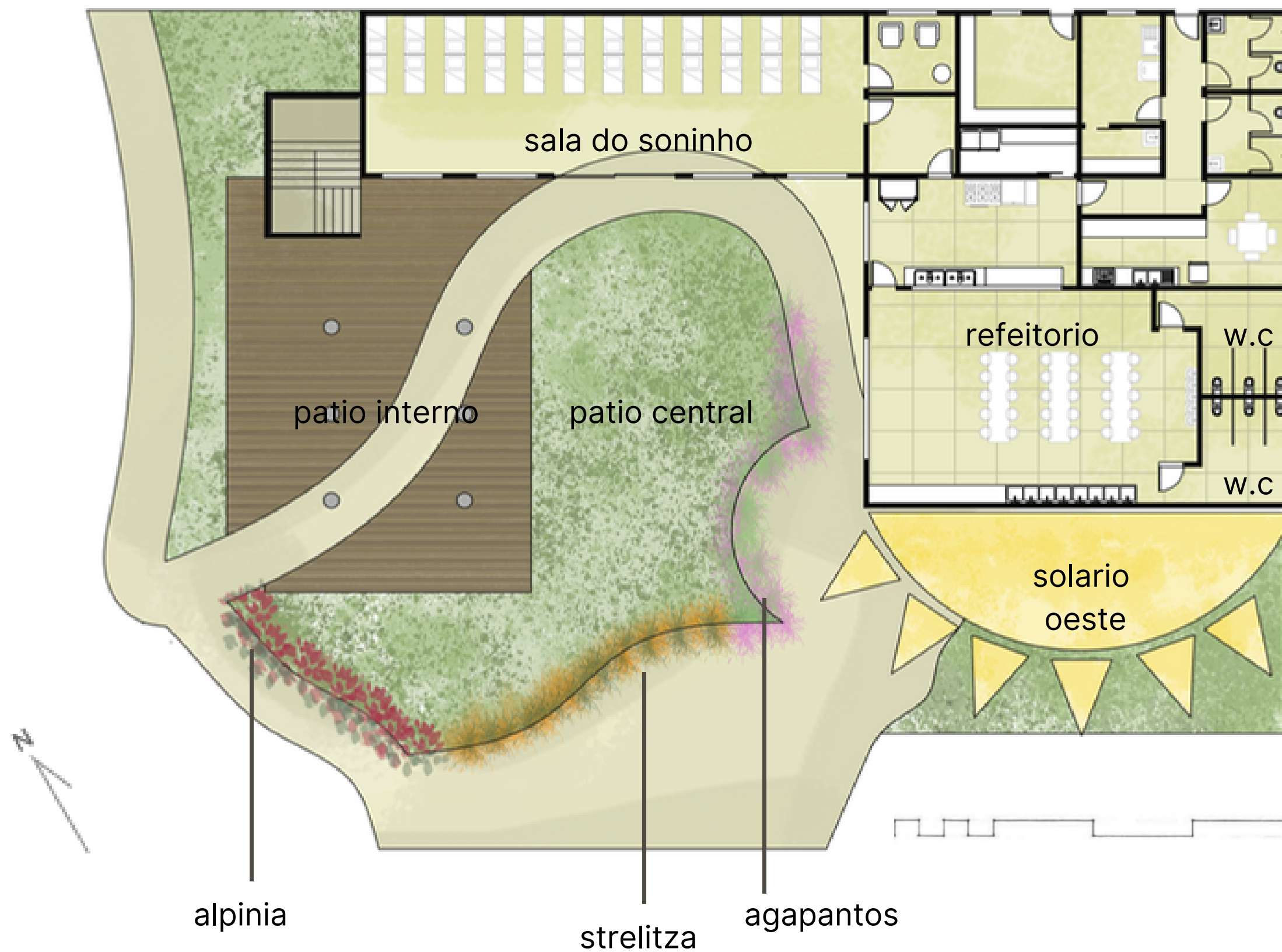













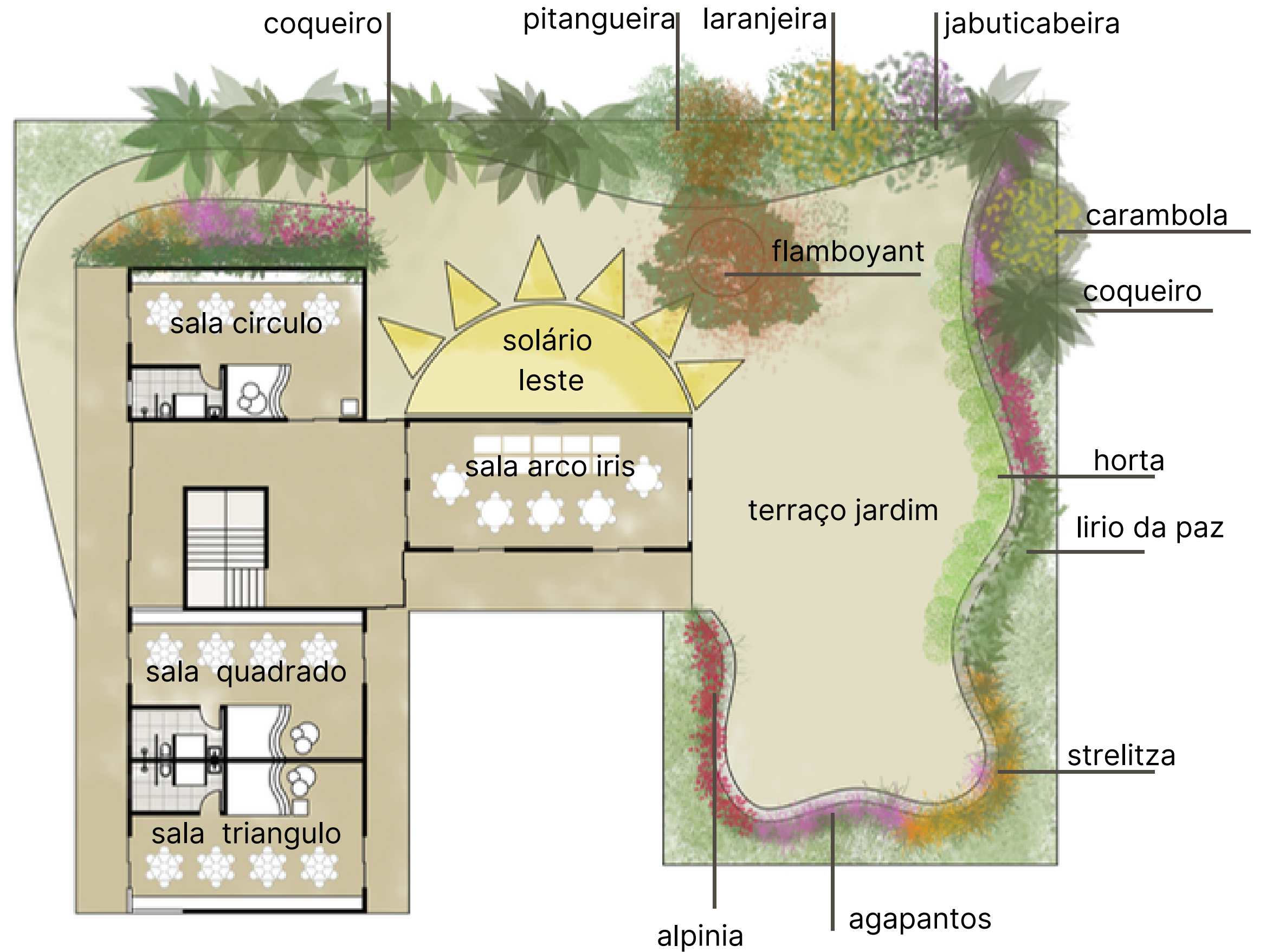
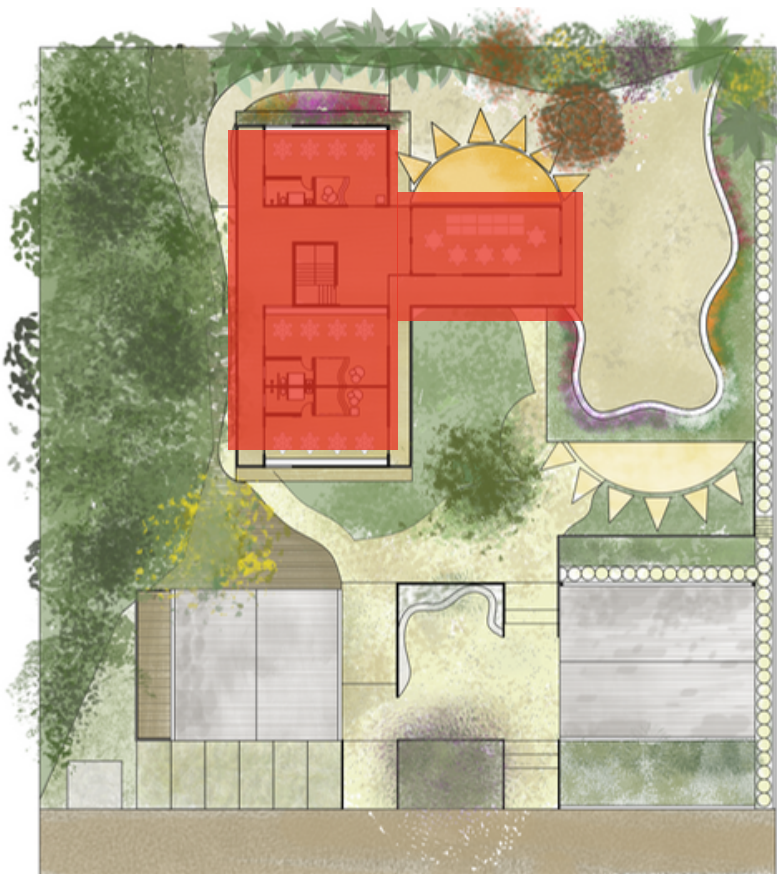















“A GENTE TEM QUE SONHAR, SENÃO AS COISAS
NÃO ACONTECEM “
OSCAR NIEMEYER

