An architectural rendering of a modern multi-cultural center. The building features a mix of materials, including light-colored concrete panels and a prominent facade of horizontal wooden slats. A central courtyard is paved with light-colored tiles and contains two rectangular green spaces. To the left, an outdoor seating area with tables and chairs is visible under a covered walkway. The sky is a soft, hazy blue with light clouds.

CENTRO MULTI CULTURAL: RESGATE E INCENTIVO
IDENTITÁRIO DA SOCIEDADE OLIVERENSE

VITÓRIA CARVALHO NASCIMENTO

JUSTIFICATIVA

- Realizado na cidade de Oliveira-MG
- Falta de espaços adequados
- Eventos e manifestações culturais



PRÁTICAS CULTURAS



PRÁTICAS CULTURAS



ESPAÇO URBANO





ANALISE E DIAGNOSTICO



TERRENO



INSOLAÇÃO E VENTILAÇÃO

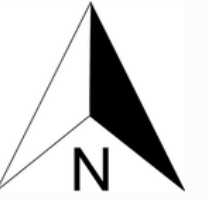

● Ventos predominantes ESE- Leste sudeste

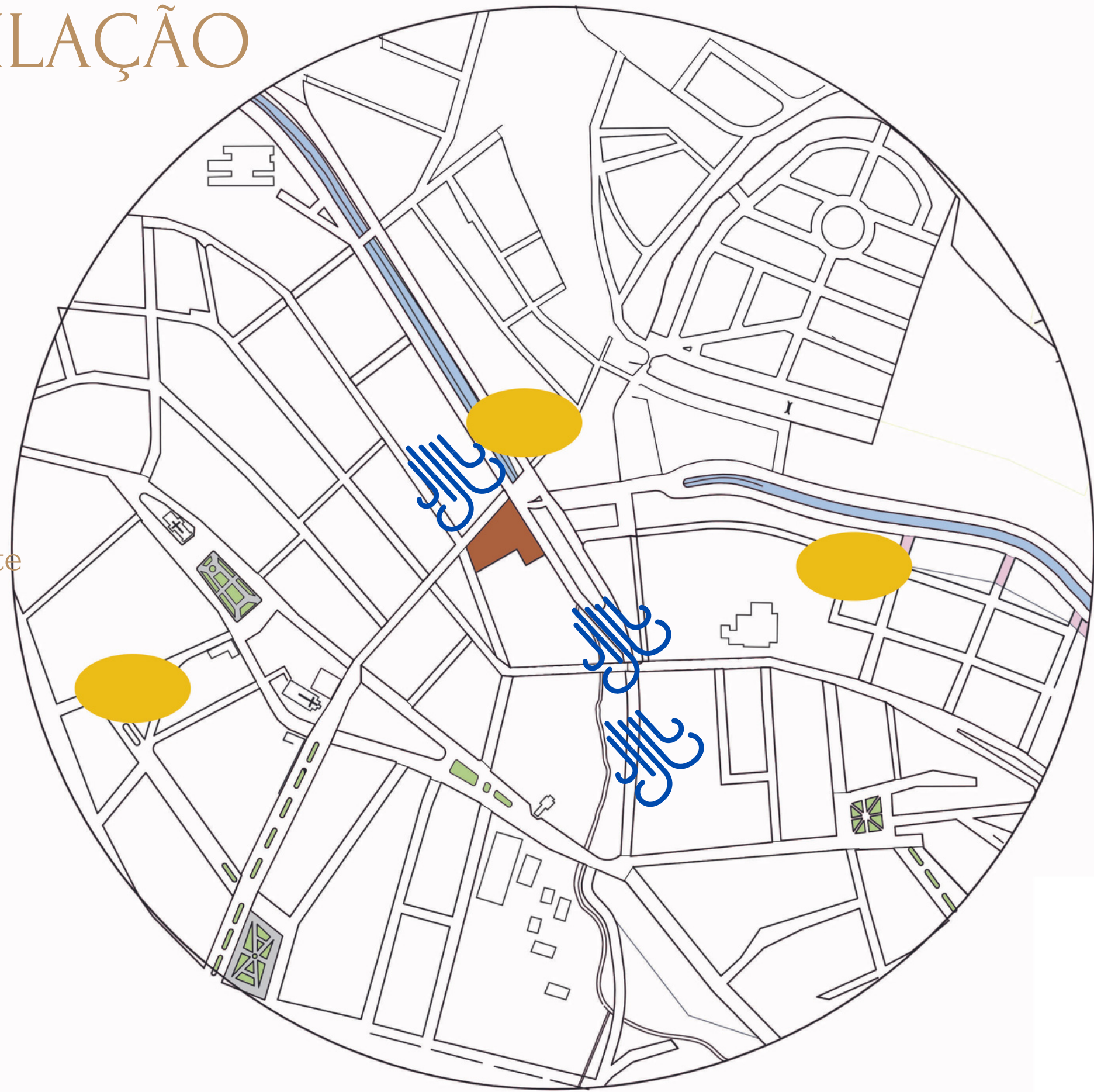

ZONAS

- Zona de comercio e serviços
- Zona de atividades economicas

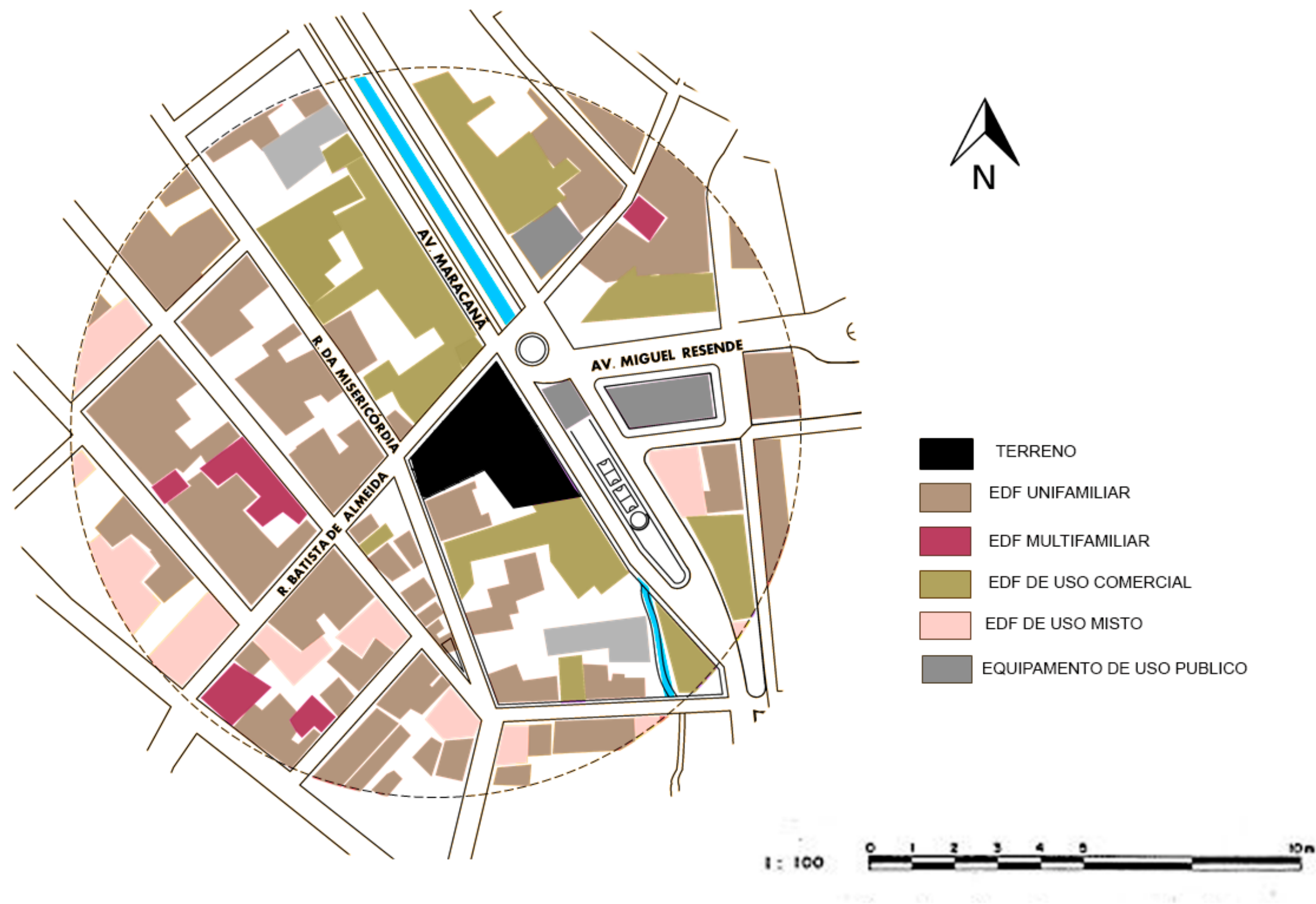

EQUIPAMENTOS PUBLICOS



— TERRENO
— QUADRAS



EQUIPAMENTOS PUBLICOS



QUADRAS DESCOBERTAS



HIERARQUIA VIARIA

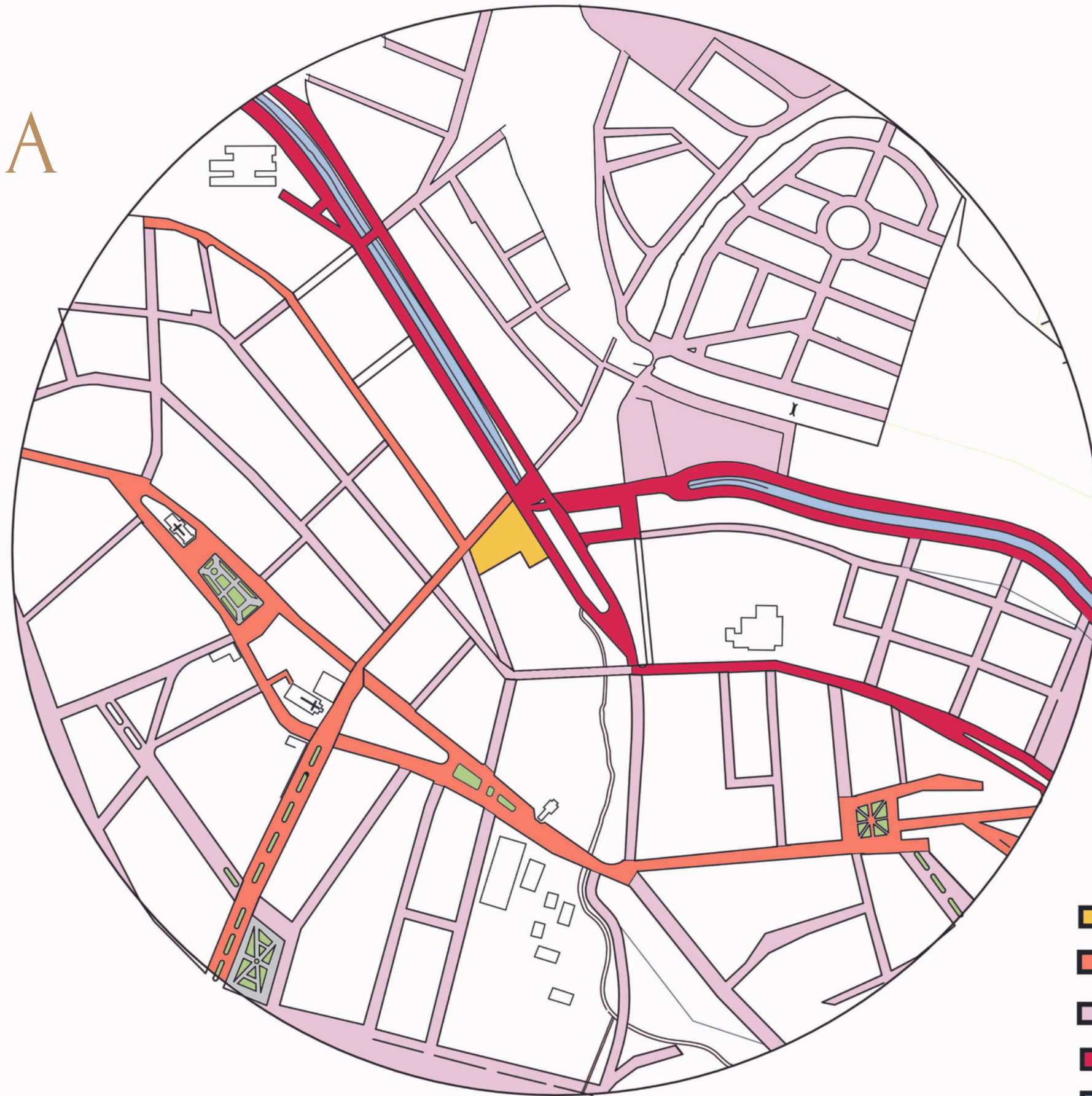





- terreno
- via coletora
- vias locais
- via arterial
- curso d' agua

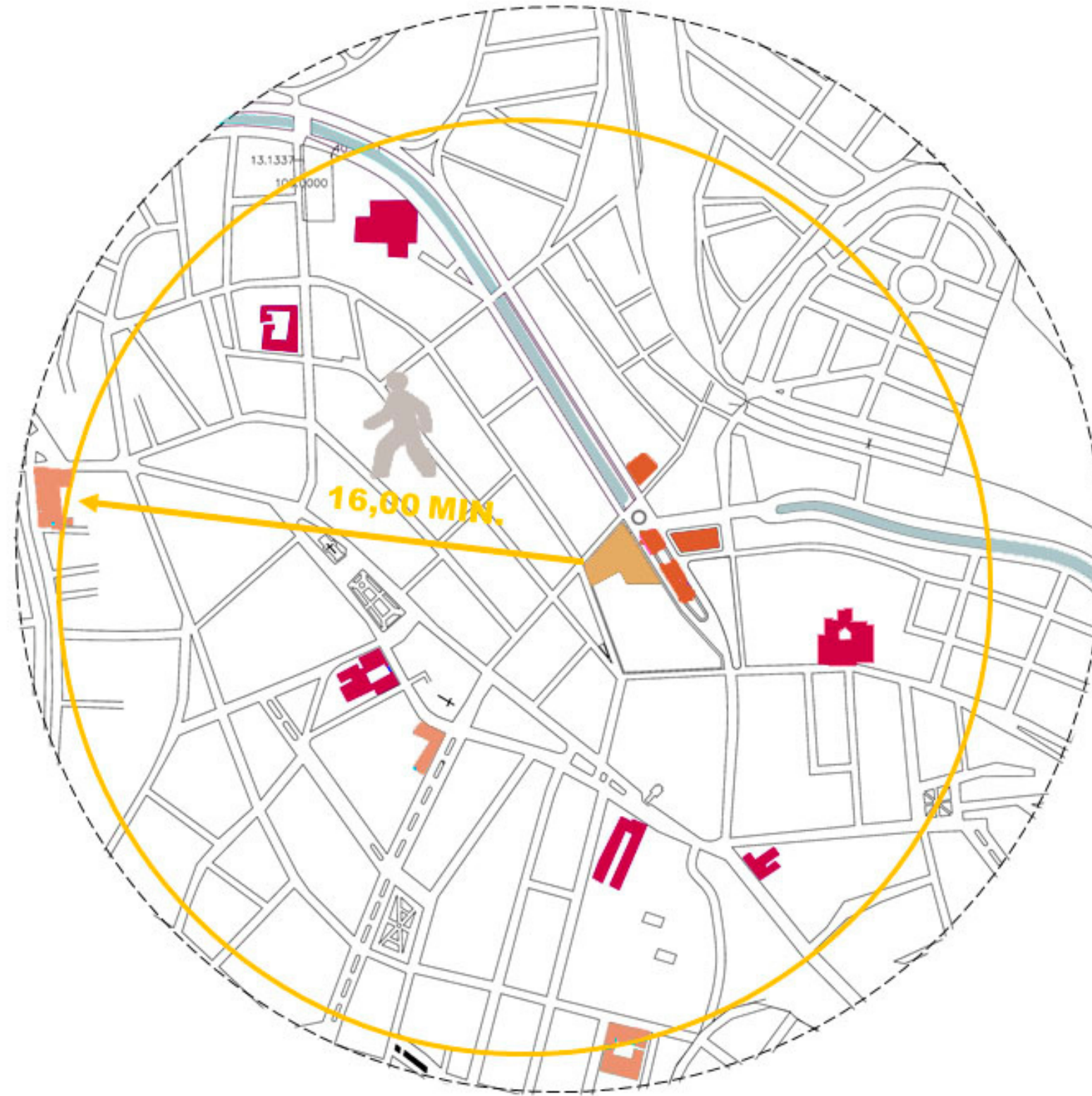

ESCOLAS PROXIMAS



-  TERRENO
-  ESCOLAS PUBLICAS
-  ESCOLAS PARTICULARES
-  EQUIP. PUBLICOS

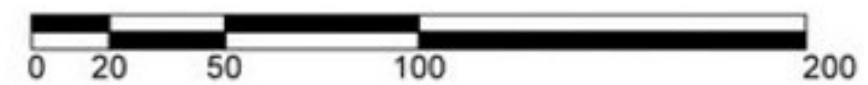

1- E.E. Francisco Fernandes: R. Carlos Chagas, 143 - Centro, Oliveira - MG

2- E.E. Mario Campos E Silva: R. Osvaldo Cruz, 248 – Alto São Sebastião

3- Grupo Escolar Carlos Pinheiro Chagas: Alameda Nossa Sra. de Fátima, 43 Centro, Oliveira – MG

4- Instituto Educacional Apogeu-Rede Pitágoras: R. Rodolfo Ferreira Pacheco, 159, Oliveira – MG





5- E.E. Desembargador Continentino: R. Francisco Cambraia Campos, 622 - Centro, Oliveira – MG

6- Escola Estadual Dr. José Maria Lobato: Av. Maracanã, 779 - CENTRO, Oliveira – MG

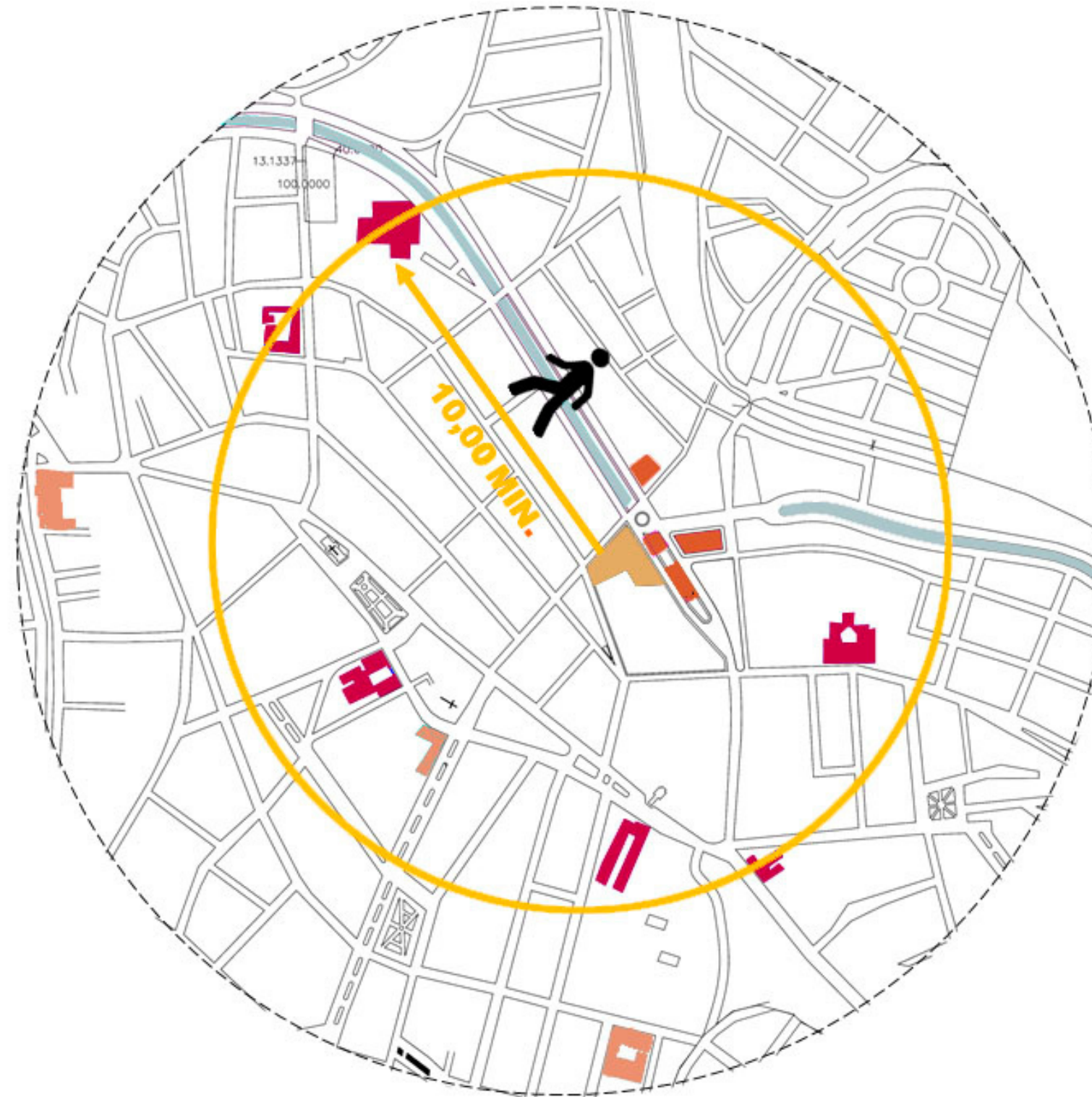
7 - Fundação Educacional de Oliveira – FEOL: R. Cel. Benjamin Guimarães, 27, Oliveira – MG





8- Colégio Anglo: Av. Pinheiro Chagas, Oliveira – MG

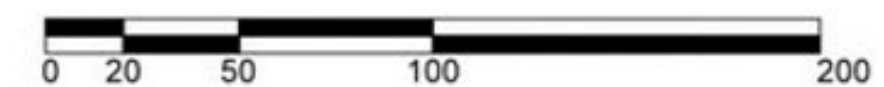

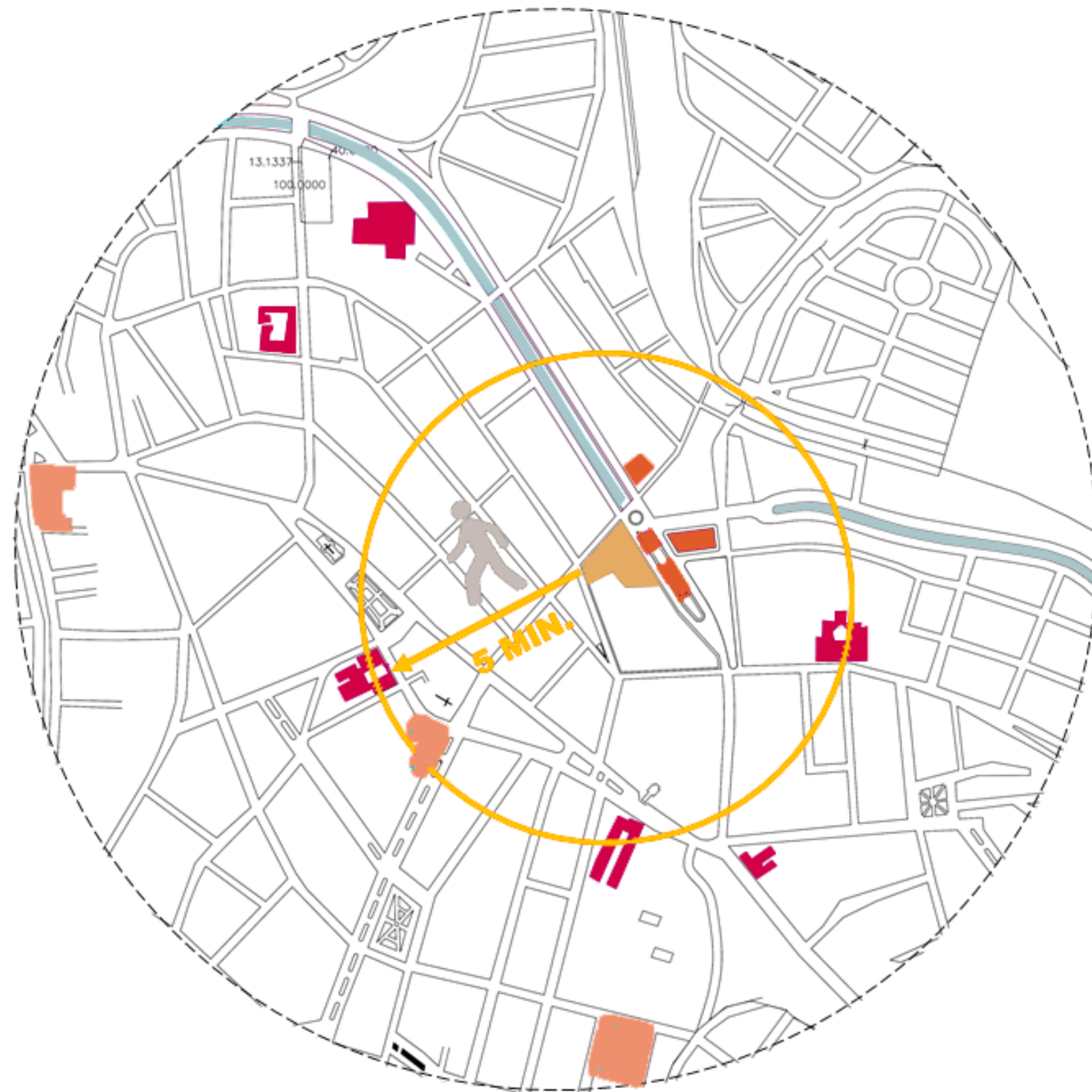
-  **TERRENO**
-  **ESCOLAS PUBLICAS**
-  **ESCOLAS PARTICULARES**
-  **EQUIP. PUBLICOS**





-  **TERRENO**
-  **ESCOLAS PUBLICAS**
-  **ESCOLAS PARTICULARES**
-  **EQUIP. PUBLICOS**

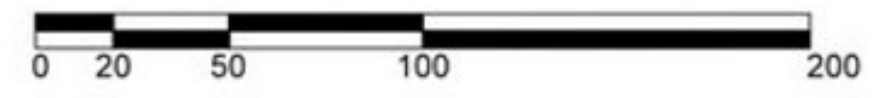

CONCEITO



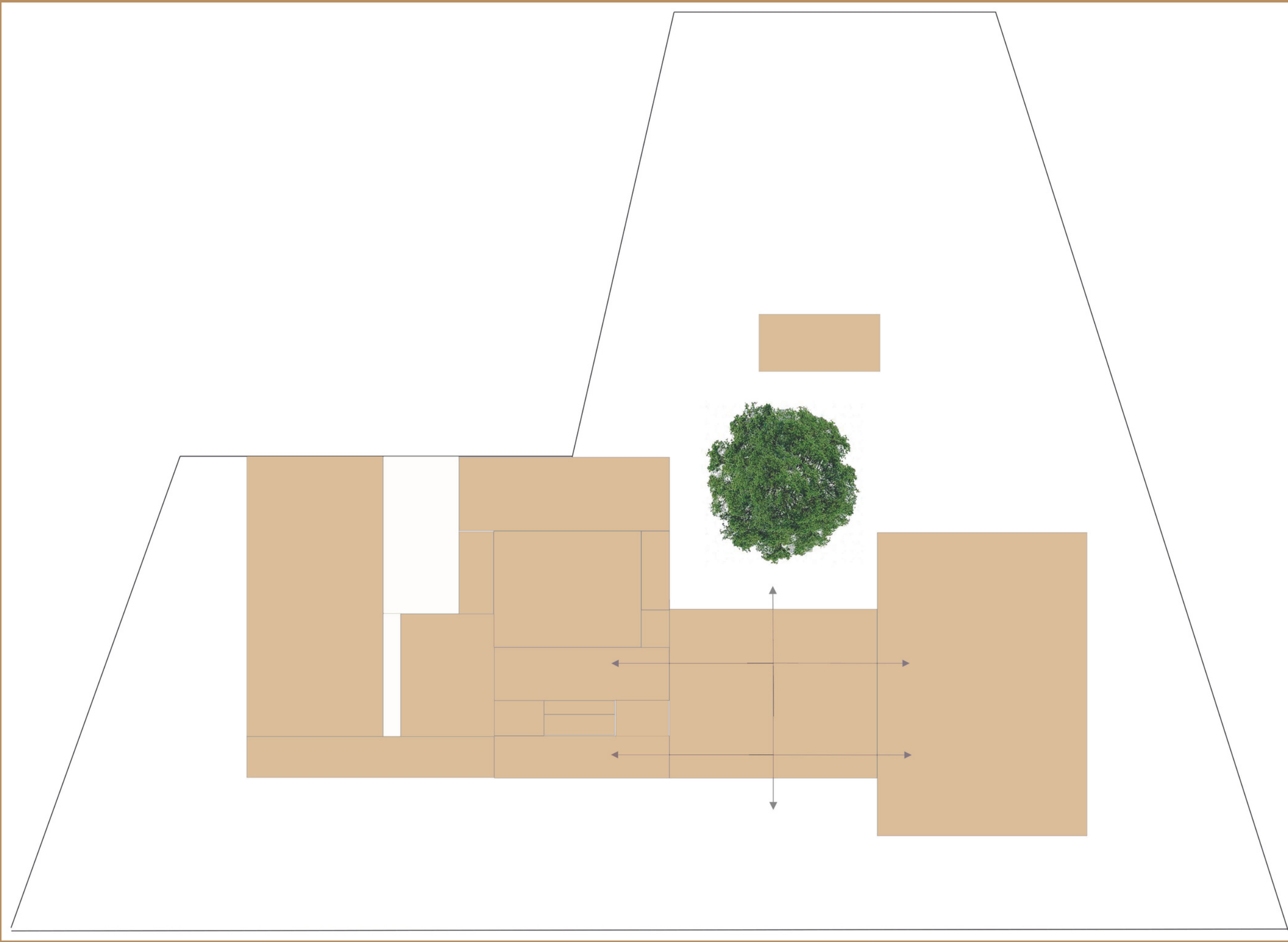

PARTIDO

PROGRAMA DE NECESSIDADES

TERREO	ADM	PRIMEIRO PAVIMENTO	CAFE E LIVRARIA
Estacionamento	Recepção	Hall geral	Area de atendimento
Hall geral	Central e segurança	Sanitarios fem/masc/pcd	Balcão
Bicicletario	Escritorio curador	Fraldario	Area de leitura
Exposição	Contabilidade	Escadas e elevadores	Estantes com arcevo
Sanitarios fem/masc/pcd	Sala de reunião	Salas de multiuso	Cozinha
Fraldario	Sala diretor		Dml
Escadas e elevadores	Adm	TEATRO	
RESTAURANTE	Sanitarios fem/masc/pcd	Auditorio	
Area de mesas	Almoxerifado	Som e imagem	
Bar	Deposito	Sala de projeção	
Caixa	Cozinha /copa	Sanitarios	
Sanitarios fem/masc/pcd	Rerserva tecnica	Camarim1	
Cozinha	Dml	Camarim 2	
Camara fria	Atelie de restauro		
Lixos			
Dml			
Controle e recebimento			

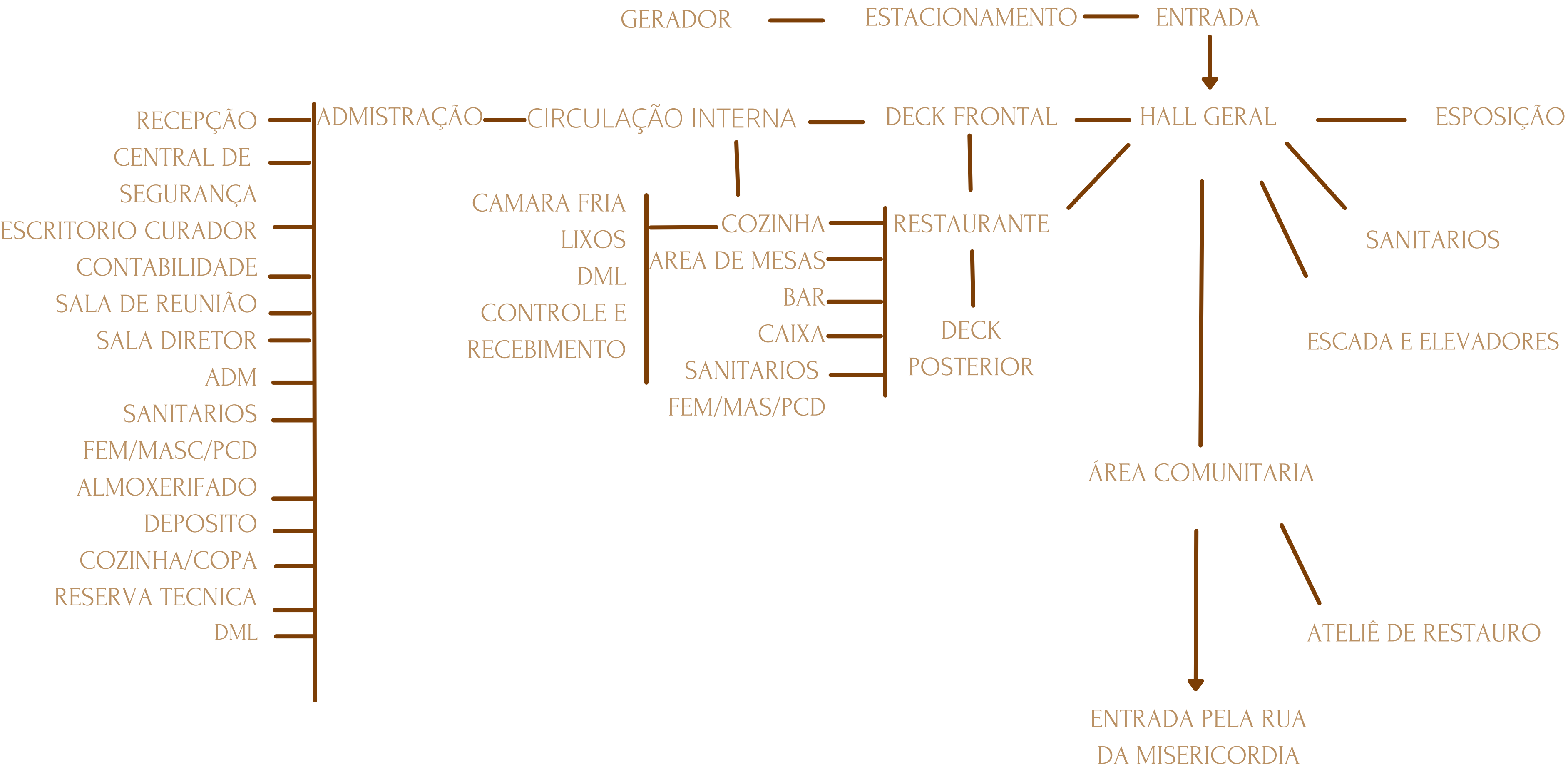

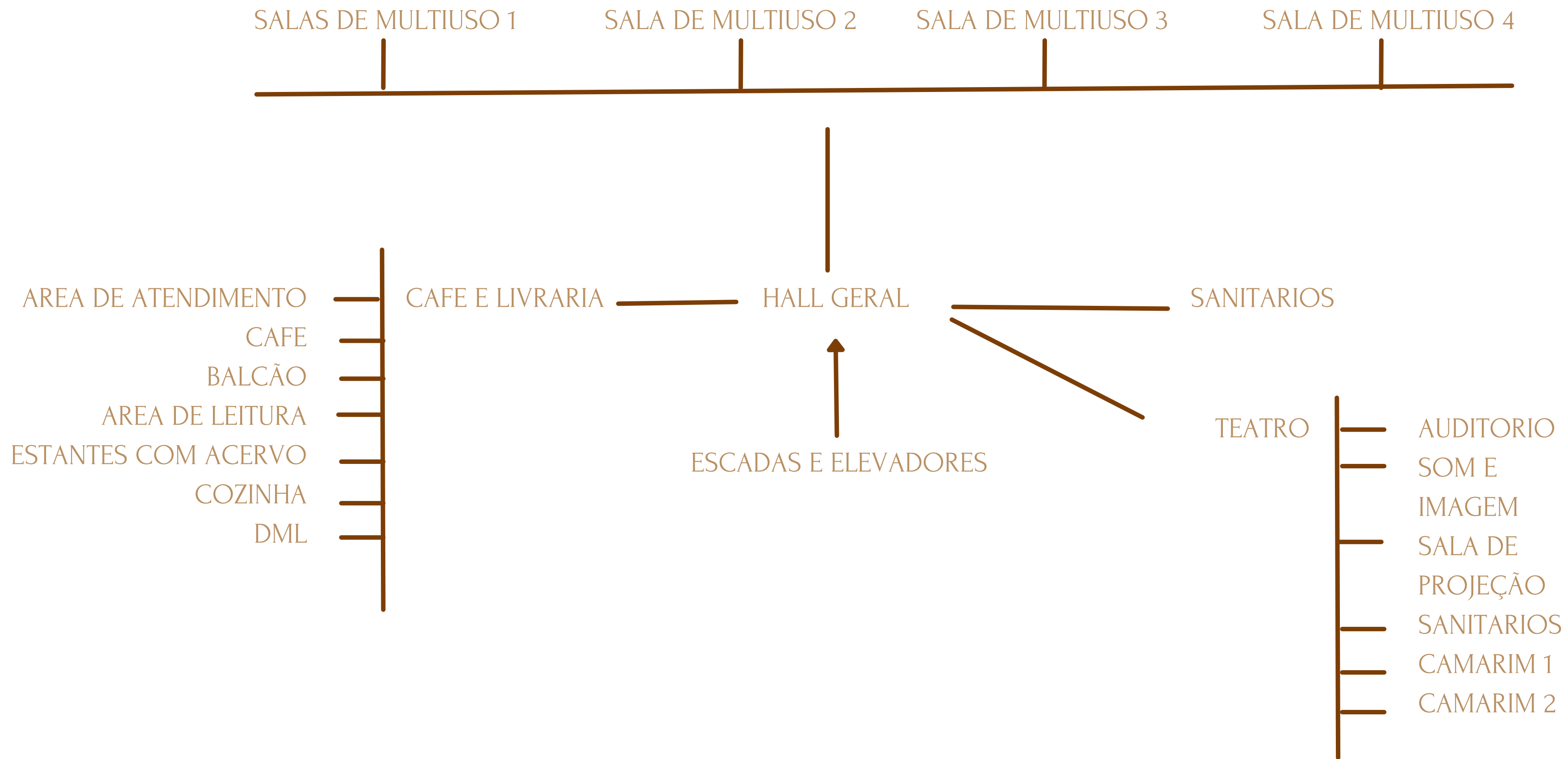

SETORIZAÇÃO TERREO

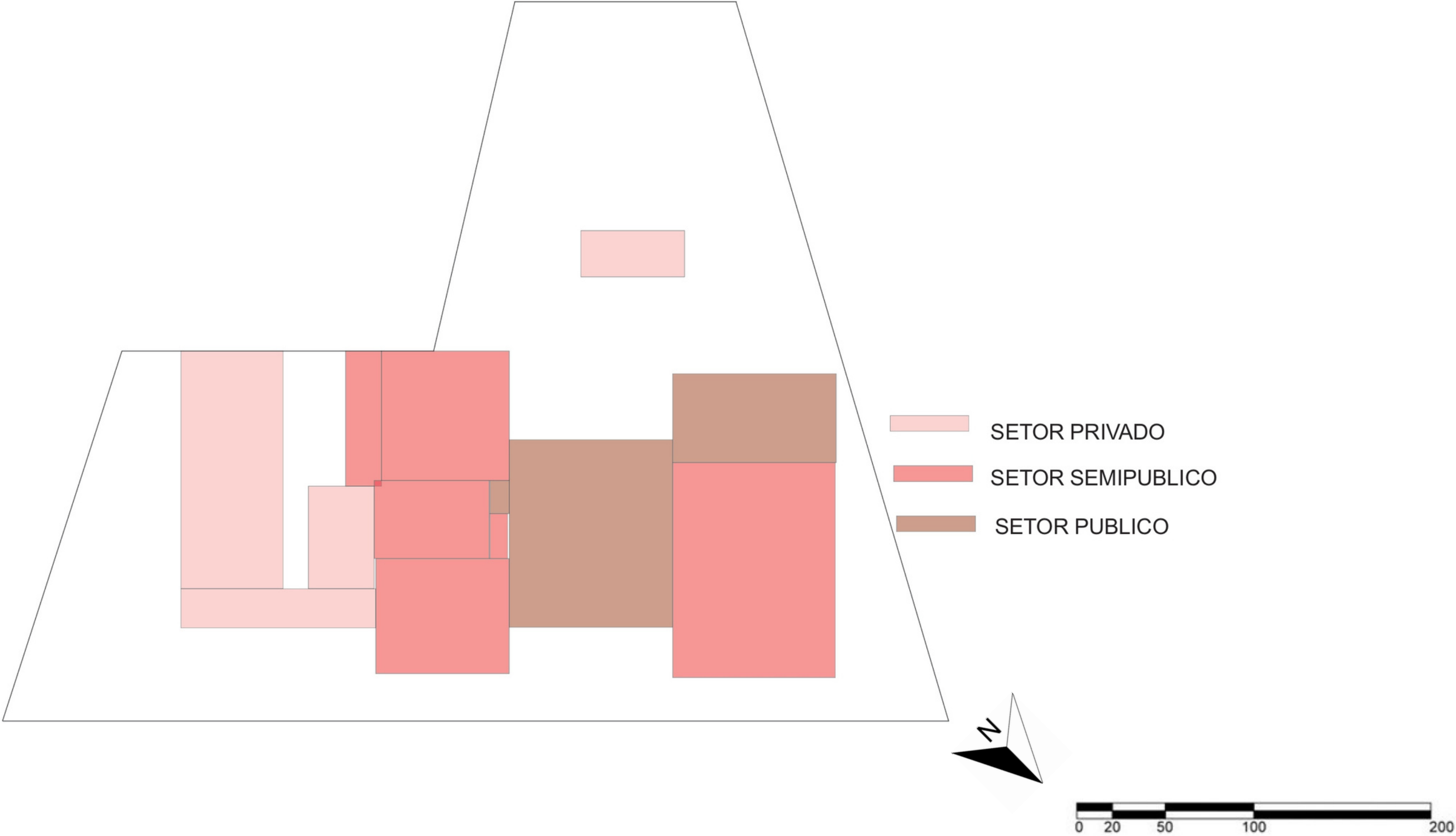

SETORIZAÇÃO PRIMEIRO PAVIMENTO

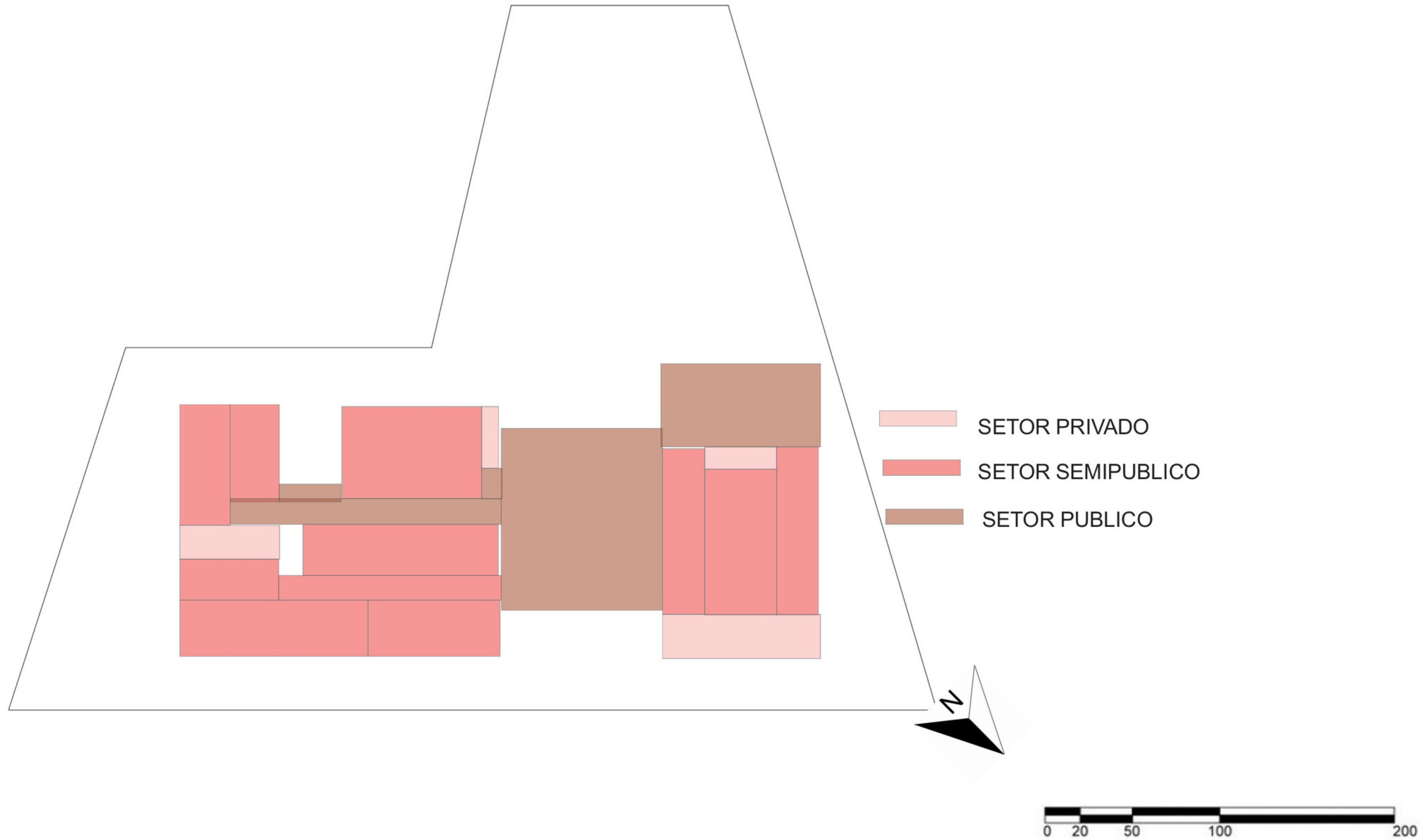

CENTRO CULTURAL SABIQUINHA



PLANTA TERREO

- 1- Hall geral
- 2- Deck frontal restaurante
- 3- Restaurante
- 4- Deck restaurante
- 5- Setor administrativo
- 6- Cozinha restaurante
- 7- Circulação interna
- 8- Banheiros
- 9- Exposição
- 10- Atelie de restauro
- 11- Pista de skate
- 12- Gerador
- 13- Estacionamento



RECEPÇÃO

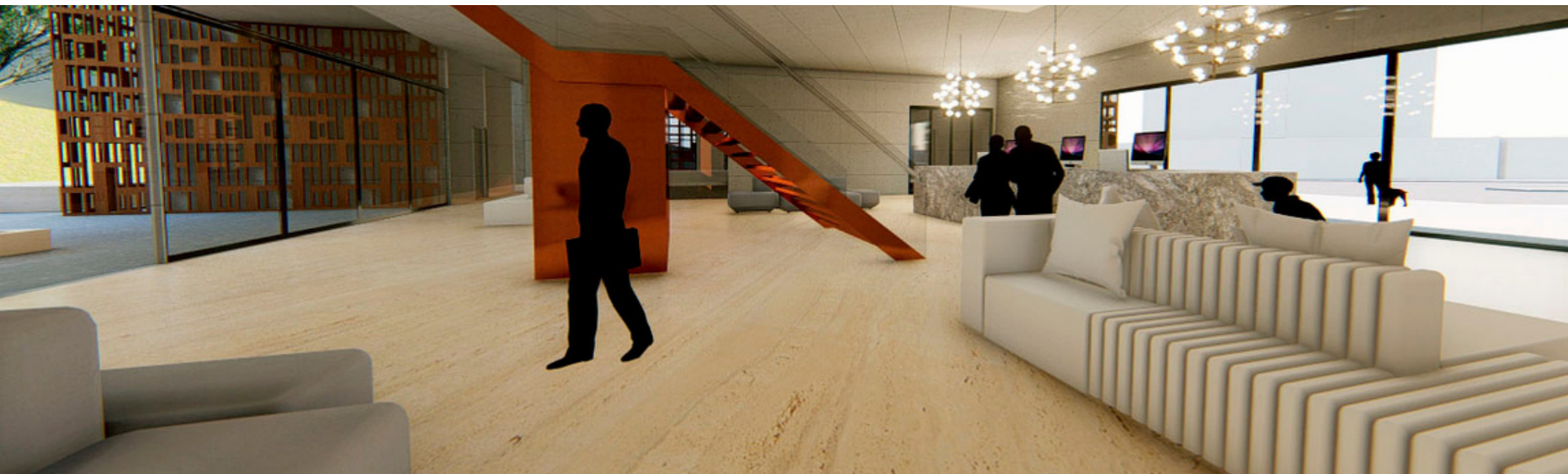

EXPOSIÇÃO

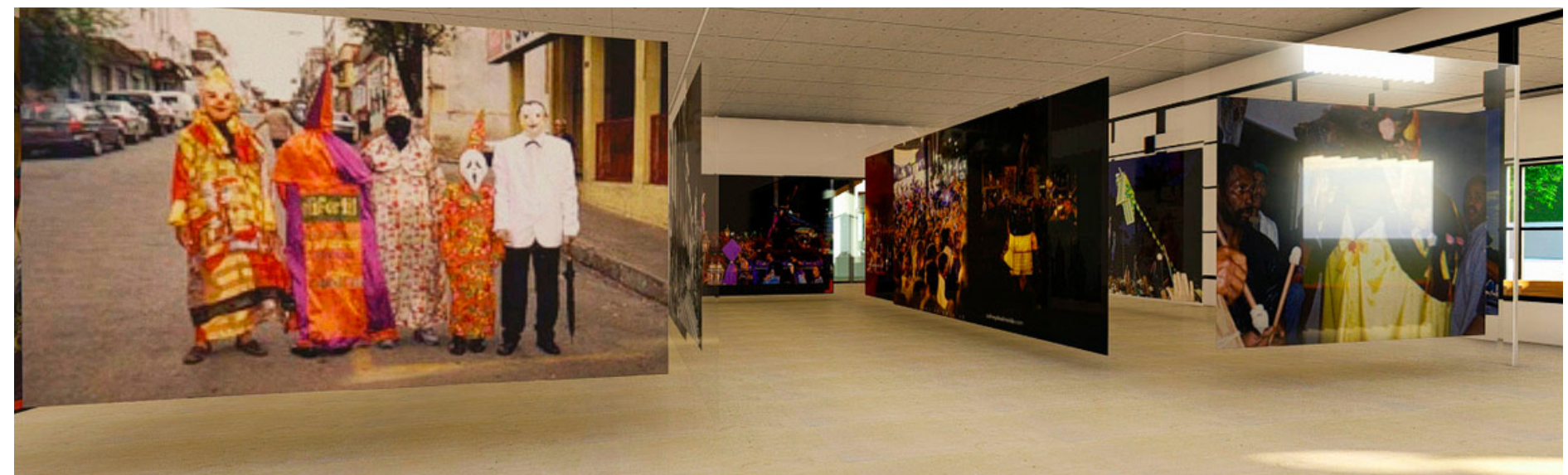
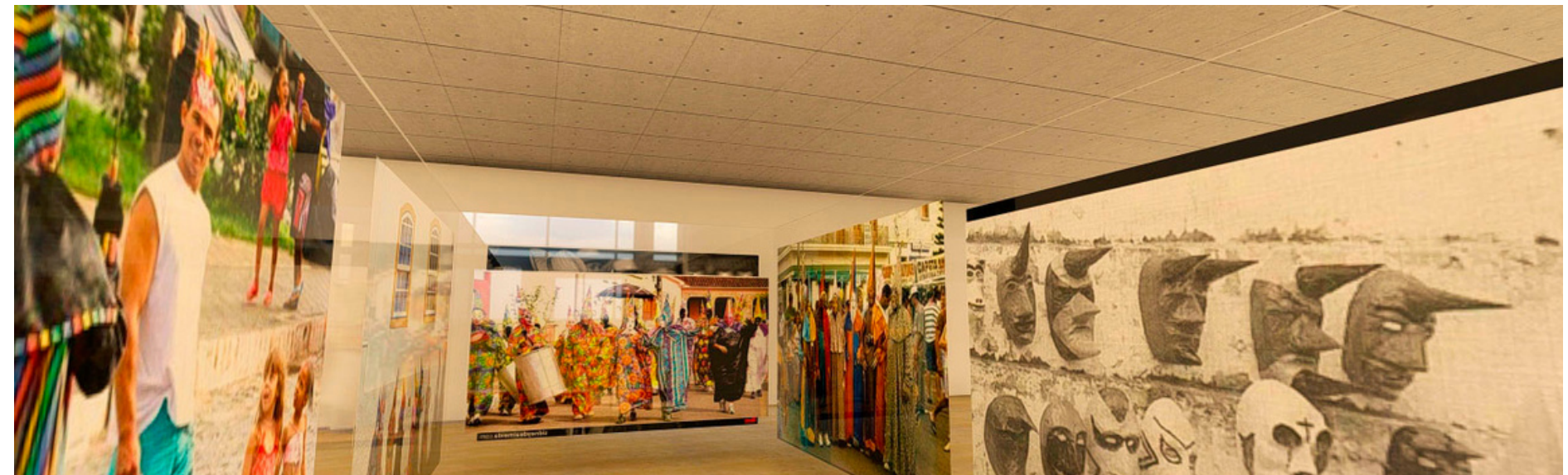

RESTAURANTE

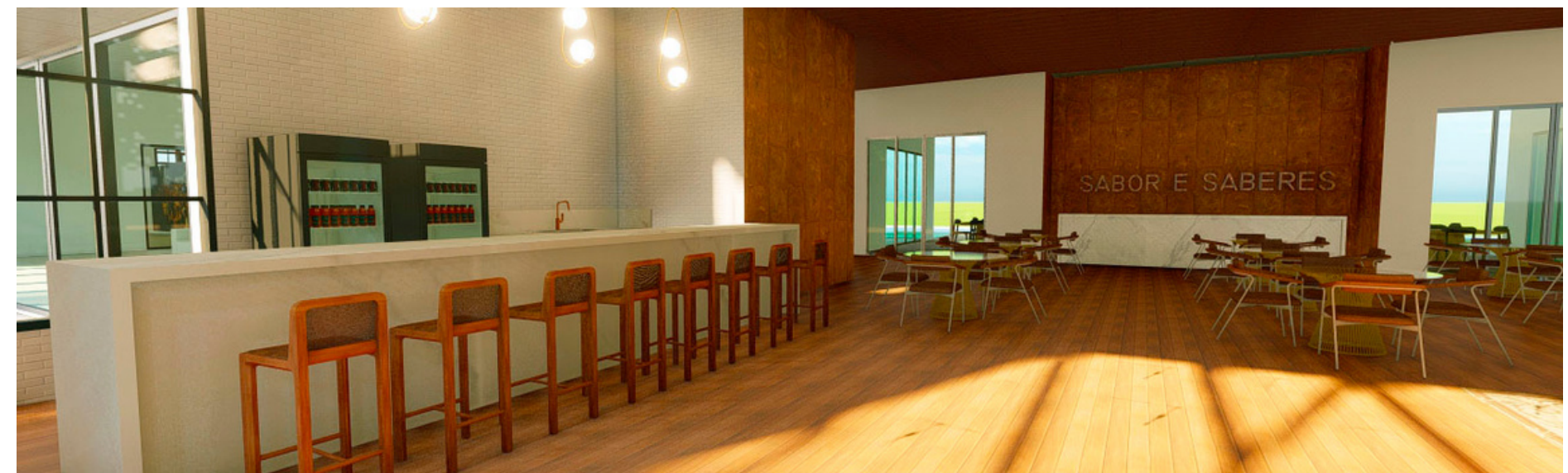
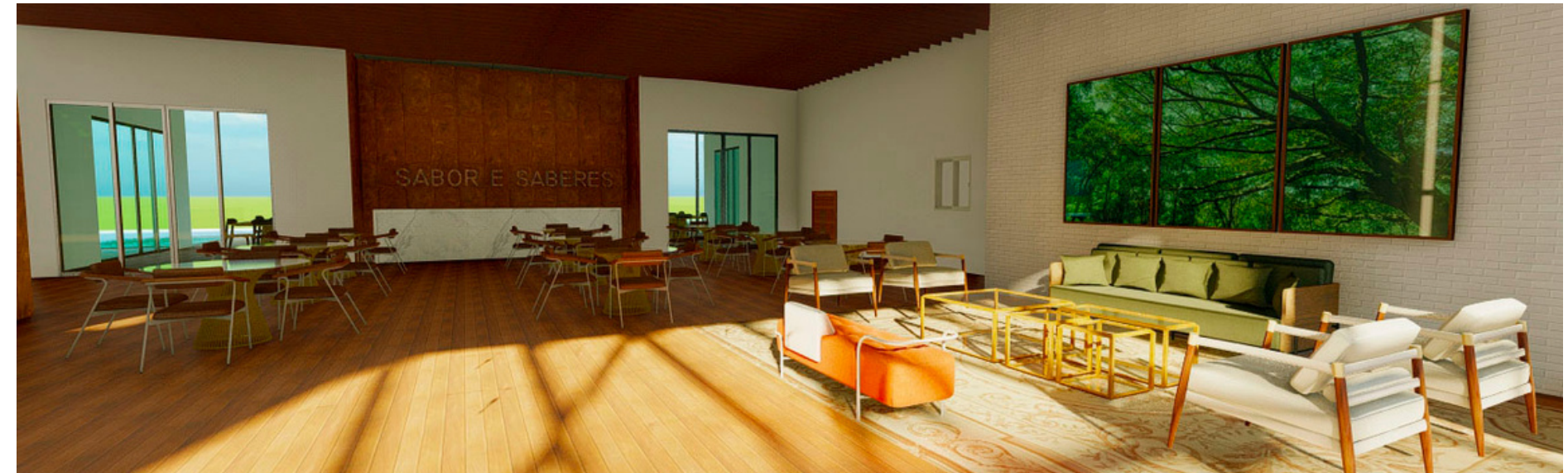

DECK FRONTAL E POSTERIOR RESTAURANTE



ATELIÊ DE RESTAURO



ATELIÊ DE RESTAURO



PLANTA PRIMEIRO PAVIMENTO

- 1- Hall pavimento superior
- 2- Cafe e livraria
- 3- Deck cafe
- 4- Cozinha cafe
- 5- Sala de multiuso dança
- 6- Salas de multiuso teatro e musica
- 7- Teatro
- 8- Camarim
- 9- Banheiros



CAFÉ E LIVRARIA

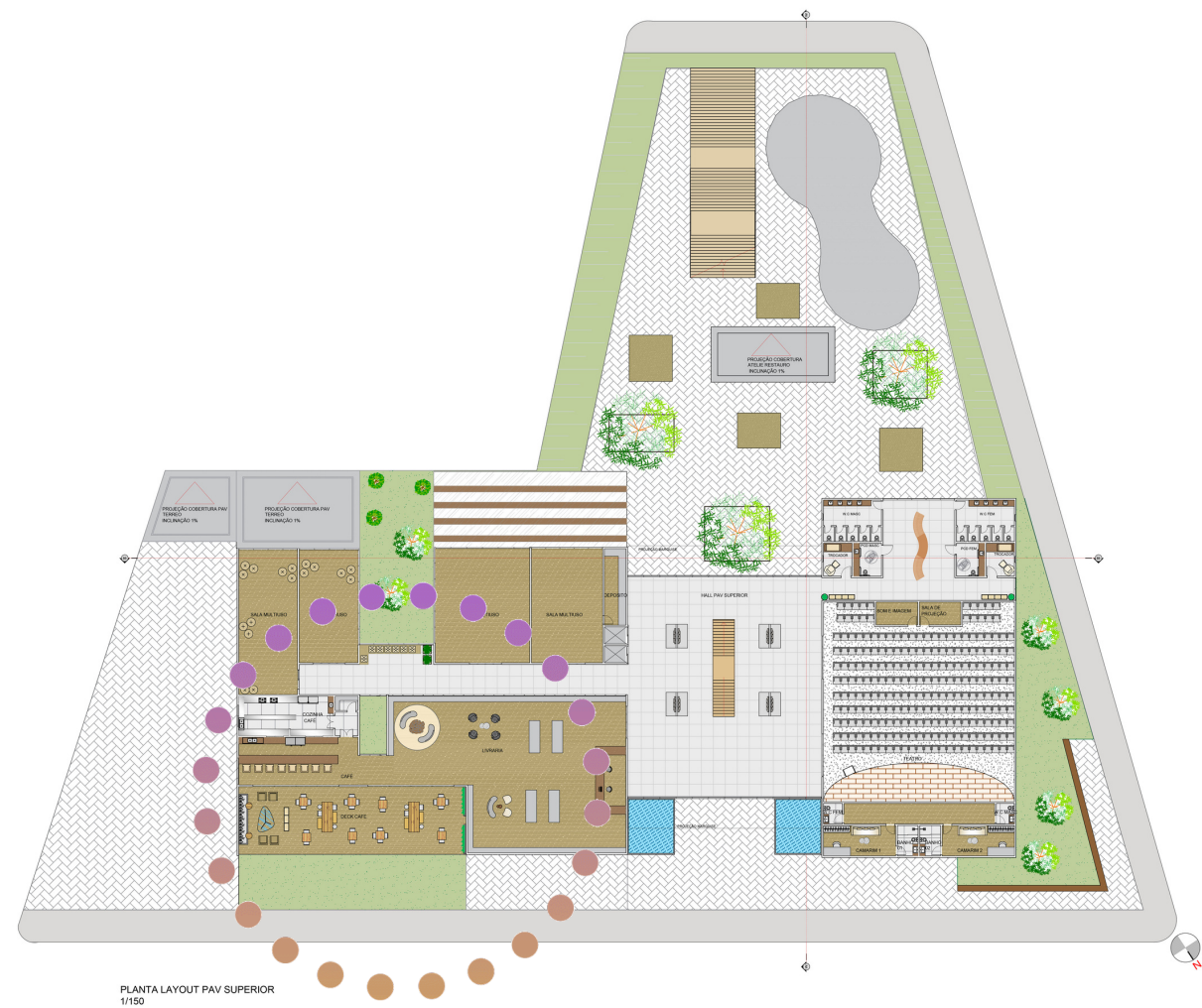

CAFE E LIVRARIA

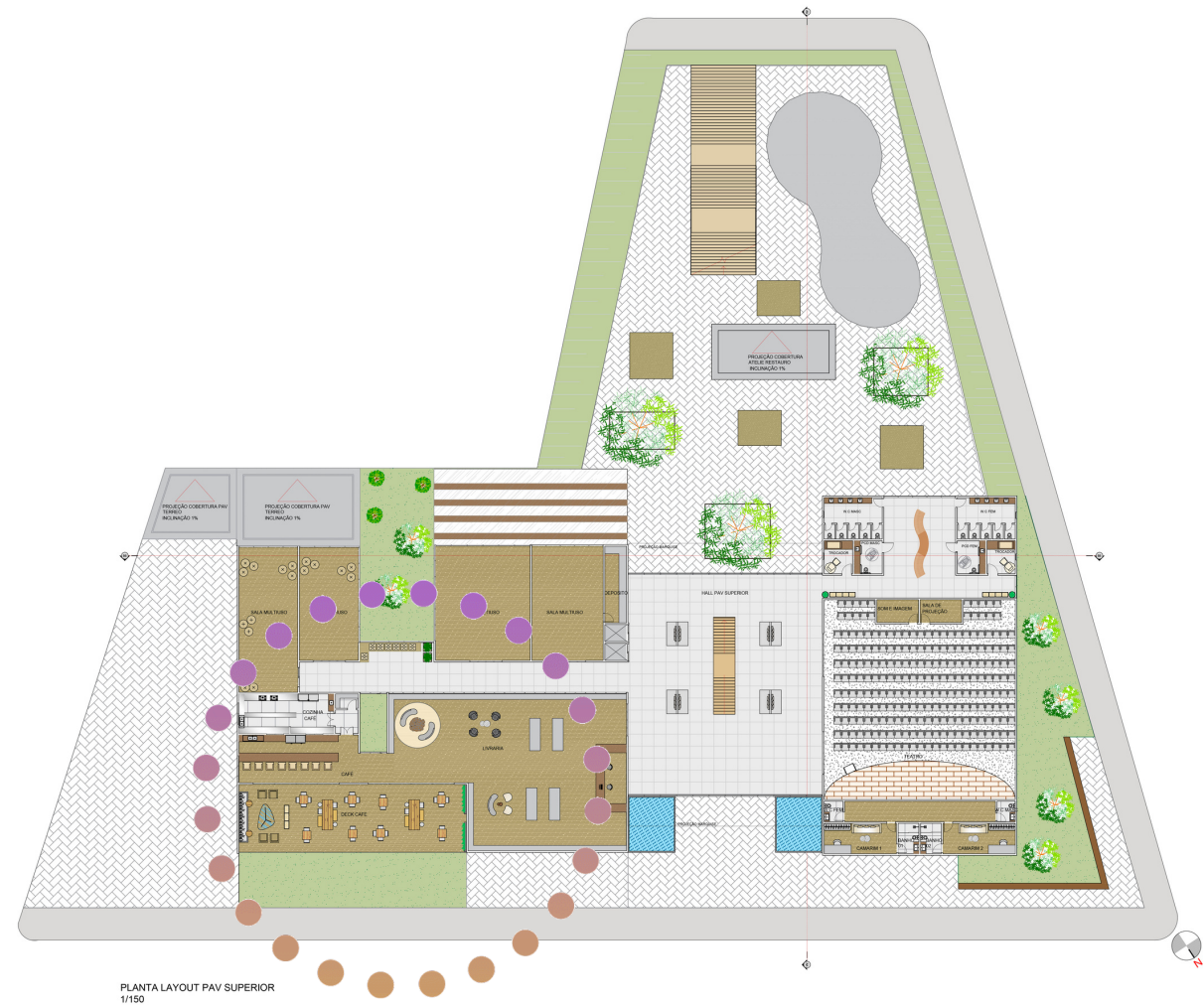

SALAS DE MULTIUSO



PLANTA LAYOUT PAV SUPERIOR
1/150



SALAS DE MULTIUSO



PLANTA LAYOUT PAV SUPERIOR
1/150

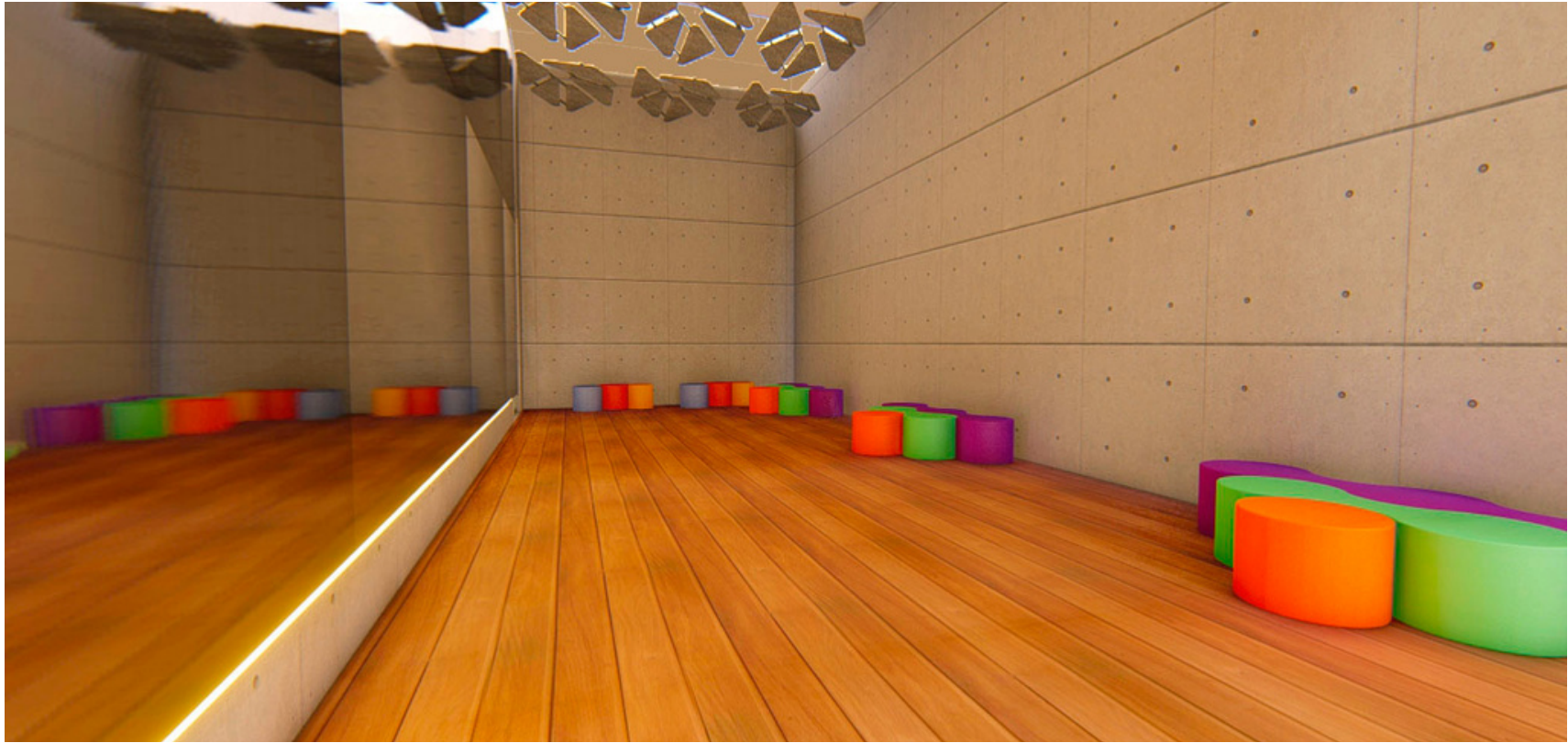
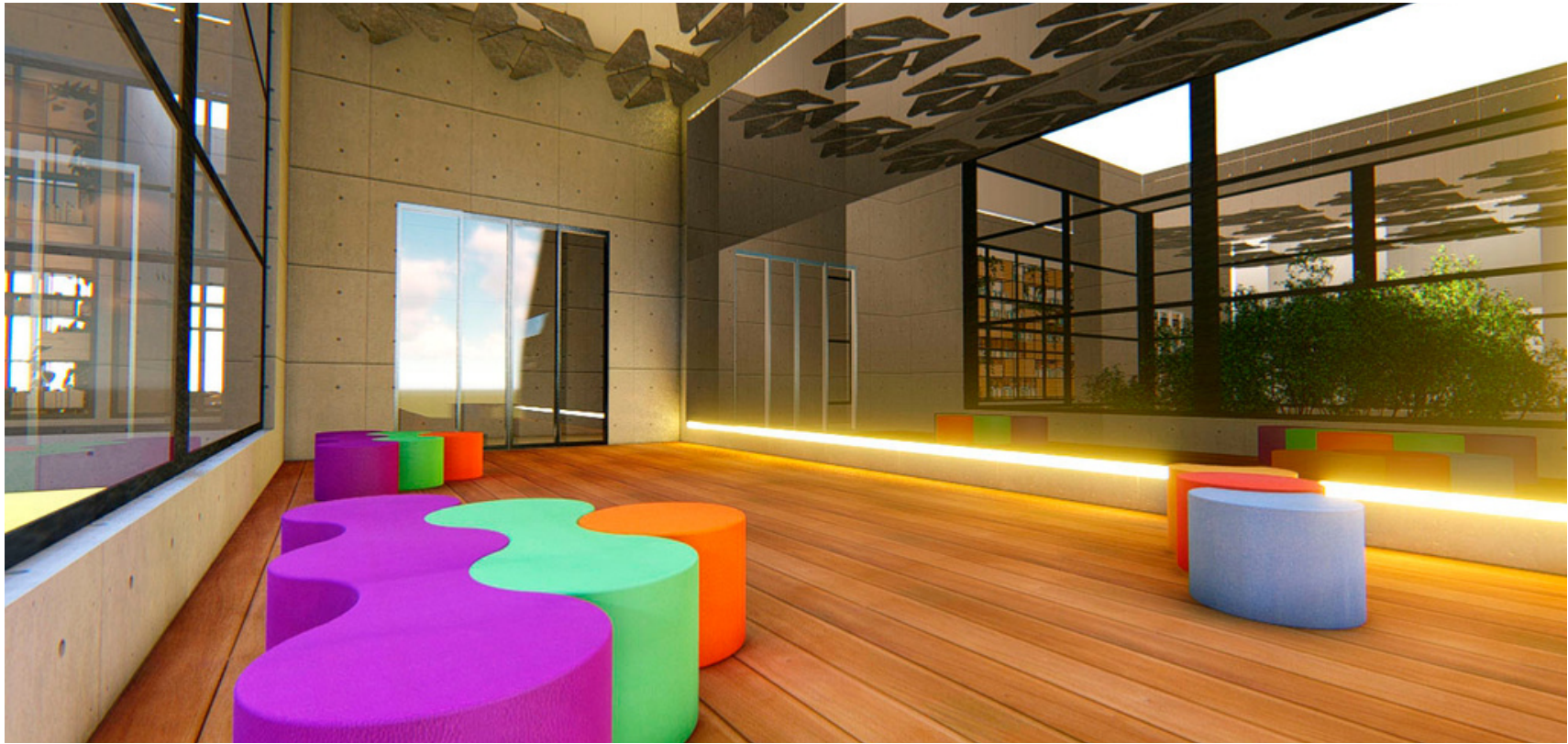

TEATRO



PLANTA LAYOUT PAV SUPERIOR
1/150



CORTES AA/BB

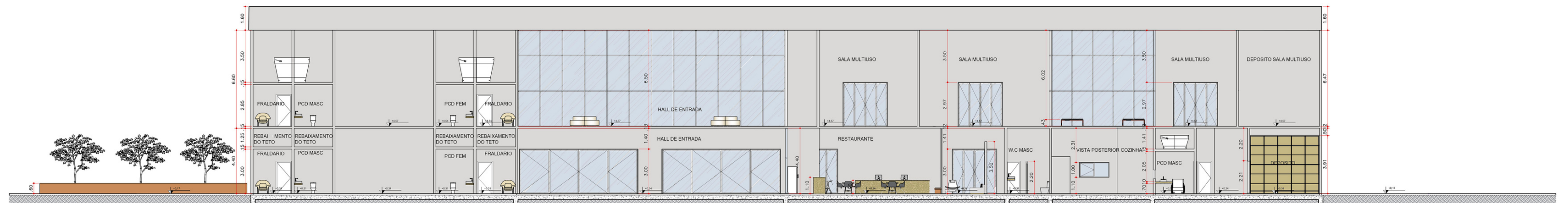
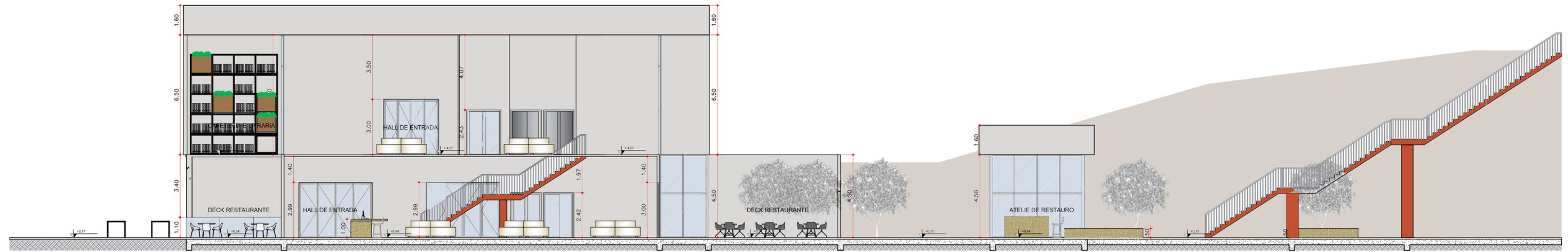

FACHADA FRONTAL

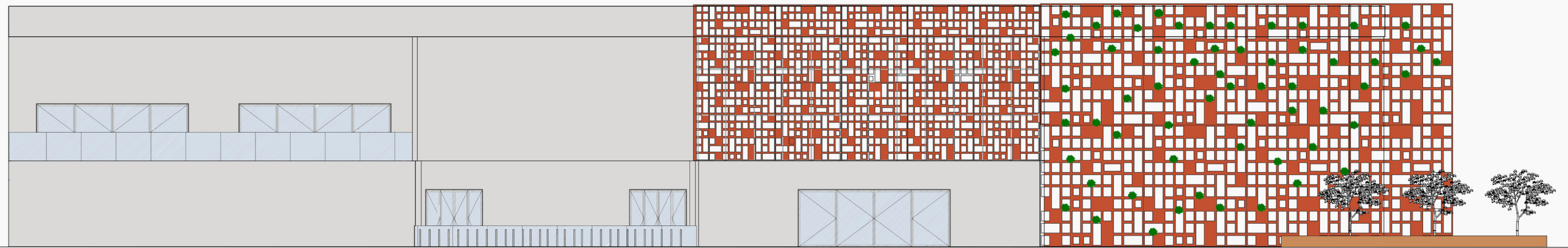

COBERTURA

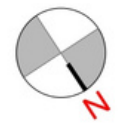
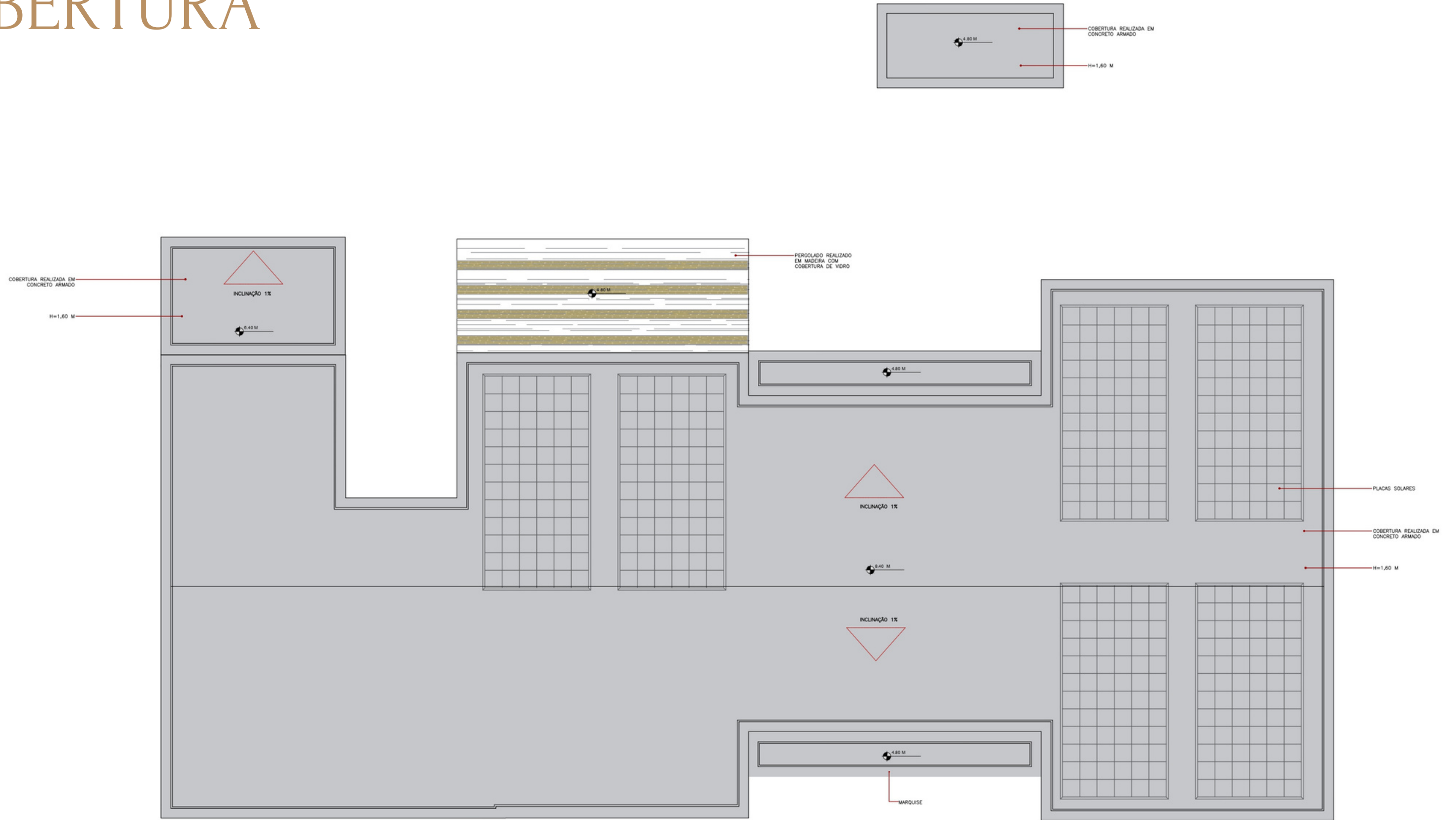





CENTRO CULTURAL
SABIDURÍA



CENTRO CULTURAL
SABIQUINHA





